TWO HUNDRED NINTH

ANNUAL REPORT

OF THE TOWN OFFICERS OF THE TOWN OF

WALPOLE

FIRST TOWN IN THE UNITED STATES TO BE AWARDED THE RIGHT TO DISPLAY THE BLUE EAGLE INSIGNIA AS A MUNICIPALITY, IN RECOGNITION OF THE TOWN'S 100% PARTICIPATION IN THE AIMS AND PURPOSES OF THE NRA

FOR THE YEAR ENDING DECEMBER 31 1933

209th ANNUAL REPORT

OF THE

TOWN OFFICERS

OF THE

TOWN OF WALPOLE

FOR THE

YEAR ENDING DECEMBER 31

1933

THE WALPOLE PRESS
WALPOLE, MASS.
1934

ELECTED TOWN OFFICERS

1933

MODERATOR

Henry W. Caldwell

SELECTMEN

Charles P. Roundy, *Chairman*
Willis D. McLean, *Clerk*
John J. Easton
Thomas B. Ahearn
John Dalton

TOWN TREASURER

Harry A. Whiting

COLLECTOR OF TAXES

Francis Dalton

ASSESSORS OF TAXES

William F. Riordan, term expires 1934
Paul Klingbeil, term expires 1935
Frank L. Gould, term expires 1936

SCHOOL COMMITTEE

Term expires 1934	*Term expires* 1935	*Term expires* 1936
Thomas H. Bateson	Benjamin D. Rogers	John C. Donnelly
Frances C. Maguire	Mildred J. Howard	Richard H. Kannally

TRUSTEES OF PUBLIC LIBRARY

Term expires 1934	*Term expires* 1934	*Term expires* 1936
Anne K. Allen	Col. Walter M. Whitman	Eleanor W. Goddard
Maude R. Graves	Fred A. Hartshorn	Warren L. Milliken

TOWN PLANNING BOARD

William J. Sheehan, *Chairman*
John J. Fitzhenry, *Secretary*
Albert T. Olson
Frank A. Fisher
Willis D. McLean

TRUST FUND COMMISSIONERS

Term expires 1934	*Term expires* 1934	*Term expires* 1935
James C. Gowing	*Patrick H. Mahoney	**Joseph S. Leach

*Resigned as of Jan. 15, 1934
**Deceased

APPOINTED TOWN OFFICERS

1933

TOWN CLERK AND TOWN ACCOUNTANT

Katherine J. Higgins

REGISTRARS OF VOTERS

J. Merrick Gray, term expires 1934
James H. Kivlin, term expires 1935
Patrick F. Cullen, term expires 1936
Katherine J. Higgins, Town Clerk, ex-officio

ASSISTANT TOWN CLERK

Harry A. Whiting

TOWN COUNSEL

Stephen P. Cushman

TOWN ENGINEER
SUPT. OF SEWERS
LOCAL MOTH SUPT.

Frederick F. Libby

HEALTH OFFICER

Wm. H. Maguire

SUPT. OF SCHOOLS

Arthur C. Jones

PLUMBING INSPECTORS

Edward Onion
William C. Ellis

LIBRARIAN

Ruth Balch

MILK INSPECTOR

Willis H. Hoyt

INSPECTOR OF BUILDINGS

Fred Tetreault

DEPUTY INSPECTOR OF BUILDINGS

Edwin S. Bacon

BOARD OF PUBLIC WELFARE

Timothy E. Delaney, Chairman
Harold E. Towne, Clerk
Nilla Bock, Investigator
Mabel H. Hart, Secretary

CARETAKER OF SOLDIERS' GRAVES

John J. Deveney

BURIAL AGENT

Carlton Engley

SURVEYORS OF LUMBER
and
MEASURERS OF WOOD AND BARK

Alton N. Clark
Frank A. Fisher
George H. Kingsbury
Rueben J. Whitcomb
William E. Ingram

PUBLIC WEIGHERS AND WEIGHERS OF COAL

Willis Barnes
Frank A. Fisher
J. Francis Gilmore
David Fisher
Sadie Adams
Leon Fisher
Arthur Miller
Elnathan Hinckley

FENCE VIEWERS

John S. Allen
Leonard Bartlett
Alton N. Clark

APPROPRIATION COMMITTEE

Term expires 1934	*Term expires* 1935	*Term expires* 1936
John S. Allen	Bernard W. Fisher	H. Lewis Banks
John J. Fitzhenry	Frederick W. Foster	Maynard H. Boyden
William F. Sline	Richard R. Higgins	James C. Gowing
Roy M. Springer	Walter J. Muldoon	Marshall H. Grant
*Henry M. Stowell	Denis F. O'Brien	Lewis A. McLean

*Deceased

POLICE DEPARTMENT

Levi S. Thompson, Chief

Sergeants

Timothy A. Cullinane
Michael J. Fitzgibbons

Patrolmen

Wallace R. Duncan
Patrick J. Egan
Stephen A. Conroy
Daniel H. Hennessey
Harold E. Higgins
Leo Delaney

Constables

Levi S. Thompson
Harry L. Guild
William F. Riordan
James H. Daggett

SPECIAL POLICE OFFICERS (Restricted)

Adam Bock, Town Forest and Game Preserve
Jacob Rose, Town Forest and Game Preserve
Frederick F. Libby, Pumping Station and Town Forest
Chester L. Donnell, Forest Warden
Louis Marshall, Walpole Trust Co.
Fred Thompson, Walpole Trust Co., E. Walpole Branch

FIRE DEPARTMENT

Chester L. Donnell, Chief

The Chief of the Fire Department is also the Town Electrician, Wire Inspector, Superintendent of Fire Alarm, Forest Warden and Petroleum Inspector.

APPOINTMENT OF ASSISTANT TOWN CLERK

April 7, 1933

To Whom This May Concern:

I, Katherine J. Higgins, Town Clerk of Walpole, hereby appoint Harry A. Whiting of said Walpole to be assistant Town Clerk of the Town of Walpole, Mass., for the ensuing year ending March 31, 1934.

KATHERINE J. HIGGINS,
Town Clerk of Walpole.

Walpole, Mass., April 7, 1933

Norfolk, ss:

Then personally appeared Harry A. Whiting and took oath that he would faithfully perform the duties of Assistant Town Clerk of the Town of Walpole to which office he has been appointed, Before me.

KATHERINE J. HIGGINS,
Town Clerk of Walpole.

A true copy. Attest:

KATHERINE J. HIGGINS,
Town Clerk of Walpole.

APPOINTMENTS MADE BY MODERATOR

May 5, 1933; Appropriation Committee for three years

Louis E. Vose
Maynard H. Boyden
Marshall H. Grant
Lewis A. McLean
Garrett H. Dalton Jr.

APPOINTMENTS MADE BY MODERATOR -Continued

May 5, 1933: Appropriation Committee for Two years

Bernard W. Fisher

Appropriation Committee for one year

William F. Sline
Dr. L. H. Banks

Committee to investigate and report on revision of rules, regulations and prices of Water Dept.

Henry P. Plimpton
John C. Donnelly
Henry M. Stowell
Richard H. Hennessey
Arthur I. Maguire

Committee to investigate and report on a Municipal Electric Light Plant

T. Edward Kannally
Fred F. Libby
Fred A. Hartshorn
Lauren Laird
Herbert M. Bonney

Committee to investigate and report on Equalization of Town Officers Salaries

Albert T. Olson
John J. Fitzhenry
James A. Valentine.

August 12, 1933; Committee to investigate and report on transfer of land to H. A. Spear under Article 12, Special Town Meeting July 17, 1933.

Philip R. Allen
Charles P. Roundy
William J. Sheehan

August 12, 1933; Committee to investigate and report at next annual Town Meeting on Sewer articles 33, 34 and 35. Special Town Meeting, July 17, 1933.

Charles D. Ainsleigh
Handel L. Jepson
John C. Donnelly
Dr. H. L. Banks,
T. Edward Kannally.

REPORT OF THE SELECTMEN and Sewer Commissioners

Organization—The Selectmen organized on January 16, 1933, with Charles P. Roundy, Chairman, Willis D. McLean, Clerk, John J. Easton, Thomas B. Ahearn and John Dalton, associate members. During the year thirty-four regular and twenty-four special meetings have been held.

Finances—The total net bonded debt at this date is $502,500, having been reduced $68,000 during the year. The ratio of net bonded debt to the 1933 assessed valuation ($14,497,693) is 2.9 or $69.00 per capita. Outstanding short term borrowings in anticipation of 1933 revenue amount to $100,000. The last short term loan was made on December 6th at an interest rate of 3% per annum compared with 5½% early in the year, and reflects the improved financial condition of the Town resulting from a reduction in this year's appropriations of approximately $100,000, without increasing the bonded debt. The Excess and Deficiency account, which serves as a reserve against uncollected taxes, shows a credit balance of $84,052.67, an increase of $13,020.07 during the year. We believe every effort should be made to increase this account, not only as a reserve against uncollected taxes, but if increased sufficiently from year to year, short term borrowings can be reduced and might ultimately be eliminated.

The position of uncollected taxes against the 1932 and prior years' levies is not as favorable, there being $53,913.88 uncollected at this date compared with $30,922.78 last year. Approximately 9½% of the 1932 levy remains uncollected but collections of current year's taxes show some improvement over last year. It is clearly evident that a considerable portion of our citizens find it difficult to meet their tax bills. Continued economy in all Town functions and services, therefore, is imperative.

Transfers from the Reserve Fund, as authorized during the year by the Appropriation Committee, were as follows:—

Snow and Ice Removal	$1,680.65
Interest	825.00
Coal and Oil	325.00
Election and Registration	221.00
Collector's Expense	178.64
Old Age Assistance	125.00
Selectmen's Expense	53.00
Accountant's Expense	48.00

Workmen's Compensation	22.08
Other Finance Offices	20.00
Street Railway Tax	.89
National Bank Tax	.54
Total	$3,499.80

Valuations—During the year, the Assessors reduced all building valuations approximately 20%, thereby bringing the assessed valuations of this class of property more in line with current fair cash values. We are advised that there are substantial claims for abatements filed with the Assessors. Unless compromised, these claims are likely to be tried before the Board of Tax Appeals and to the extent that they are allowed, next year's tax levy will be increased accordingly. The filing of these claims may indicate that the assessed valuations are still too high and we are of the opinion that further study should be made to the end that assessed valuations in all cases shall correctly and equably reflect fair cash values.

Administration—We have endeavored to coordinate Town activities wherever practicable. In this connection we effected certain consolidations of appointments and re-arrangements of duties within the Fire Department. A permanent Chief was appointed to whom was also assigned the duties of Inspector of Wires, Town Electrician, Petroleum Inspector and Superintendent of the Fire Alarm System. Substantial savings to the Town and improved service have resulted. We believe these administrative changes should be continued and that other Town activities should receive further study so that all necessary services shall be rendered in the most economical manner possible.

Welfare Relief—Expenditures for Welfare Relief increased $5,975.40 over last year, but due to direct cash reimbursements from the Federal Government totaling $9,548.13 (of which $4,810.49 was appropriated for Welfare Relief and $4,737.64 was transferred to Excess and Deficiency) the net monetary cost to the Town has been $30,483.24. With the inauguration of the Civil Works Administration of November 16, 1933, and the allocation to Walpole of $28,478.78 in Federal funds to date, it has been possible to provide work on economically sound projects for 263 Walpole citizens, of whom 82 were taken from the Welfare list. The Welfare problem is exceedingly complicated and difficult, and will require continued careful study to the end that necessary relief shall be provided with consideration to the taxpayer upon whom these large expenditures must fall. There are indications that Federal aid to municipalities in their Welfare work will be continued during at least part of next year, the cost

of which will be reflected in increased Federal, rather than in local, taxes. Soldiers' Relief expenditures were $2,727.88, an increase of $1,095.96 over last year. All recipients of Welfare and Soldiers' Relief, when physically able, were required to perform services in the Public Works Department, in return for the relief extended.

Town Report—This Town Report has been re-arranged and an attempt has been made to condense it without omitting essential information and records. Certain difficulties prevented further condensation this year that we believe can advantageously be effected. We suggest that additional efforts in this respect should be made next year. We also recommend that the distribution of this Town Report shall be from a central place in each precinct, the Reports to be available for those that call for them. This procedure should eliminate considerable duplication and waste unavoidable when they are delivered, as formerly.

Sewer—With an outfall sewer completed, except for about 2,000 feet, it seemed advisable to present to the Town for its consideration, the possibility of completing it and the construction of laterals to relieve situations in the Center and in East Walpole which are serious menaces to the general health of the community. The National Industrial Recovery Act provided that approved municipal projects could receive a Federal Grant amounting to 30% of the cost of labor and materials and a Federal loan for the balance, payable in 30 years, at 4% interest. Accordingly an application for a loan and grant totaling $125,000 was prepared and at the December 11th Special Town Meeting the necessary vote was passed authorizing filing this application and directing that the project should be commenced upon receipt of the loan and grant by the Town. The sewer extensions contemplated under the Federal loan and grant include the completion of the main outfall sewer and the construction of 3.8 miles of lateral sewers, covering the sections of Walpole Center and East Walpole previously referred to, and adjacent areas, the sewering of which can be more economically done at this time.

At the December 11th Town Meeting it was also voted to adopt a general sewer plan, the Town Counsel advising that this action was necessary before entrance fees to the manufacturers and assessments on abutters could be made. It will be the duty of next year's Board, in their capacity as sewer commissioners, to fix the rate of front foot assessment, and to collect the entrance fees from the manufacturers now using the outfall sewer. In accordance with the vote of the Town on March 2, 1931, one-half of the cost of the Sewer System is to be paid by the Town and the other half is to be assessed on the persons or properties benefited, this assessment to be at a uniform rate per foot of frontage on sewered streets.

In the event that grants under the Civil Works Administration are discontinued, this sewer project, if Federal approval is obtained for it, will relieve our unemployment situation with resultant savings in the Welfare Department and in Soldiers' Relief.

Water Department—Maturing Water debt in the amount of $13,000.00 was appropriated by Town Meeting from general taxation but notwithstanding this assistance, the Department had a deficit for the year of $1,688.17. We suggest that consideration be given to increasing the water revenue through the sale of water outside the Town limits, provided adequate safeguards to the Town can be obtained.

Personnel—We express our sincere thanks and appreciation for the splendid cooperative spirit that has existed among the elected and appointed Town Officials, their employees, and the various Town Committees. We particularly appreciate the whole-hearted cooperation of those directly responsible to us who have carried increased burdens willingly and who have performed their duties efficiently.

Summary—Difficult conditions and problems faced us during the entire year. Notwithstanding that the feeling of utter despair early in the year has given way to a well-grounded hope that a better day is dawning, serious problems will continue to face municipalities particularly for some time to come. Direct and indirect Federal and State taxes are becoming increasingly more burdensome. The value of real estate seems likely to be comparatively slow in returning to higher levels. It behooves the towns, therefore, to keep local taxation at the very minimum, thereby off-setting insofar as possible the tendency toward higher Federal and State taxes and to relieve the heavy tax burden on real estate.

We have attempted in this report to present such facts as may enable the citizens to obtain some understanding of the present condition of the Town's finances and the major activities of the year. Following this report will be found the detailed reports of the various Departments, Town Officers and Committees.

CHARLES P. ROUNDY
WILLIS D. McLEAN
JOHN J. EASTON
THOMAS B. AHEARN
JOHN DALTON

Selectmen and Sewer Commissioners

Dec. 30, 1933.

HENRY M. STOWELL

1868-1933

HENRY M. STOWELL

Born, Petersham, Mass., January 8, 1868

Died, Walpole, Mass., November 9, 1933

Member of the first Board of Water Commissioners, 1899-1903.

Member or Chairman of the Board of Selectmen, 1910-1916 and 1924-1927.

Member of the Appropriation Committee.

Appointed to many special Town committees which gave to the Town the benefit of his invaluable experience and mature judgment.

"We shall miss his cheering word, his encouraging smile, his assuring advice, his contagious buoyancy. Always active in Town affairs, he was known to every resident of the community as a man who would fight to the last ditch in defence of a principle or a conviction, and many a conference was swayed by the earnestness of his appeal and the accuracy of his judgment."

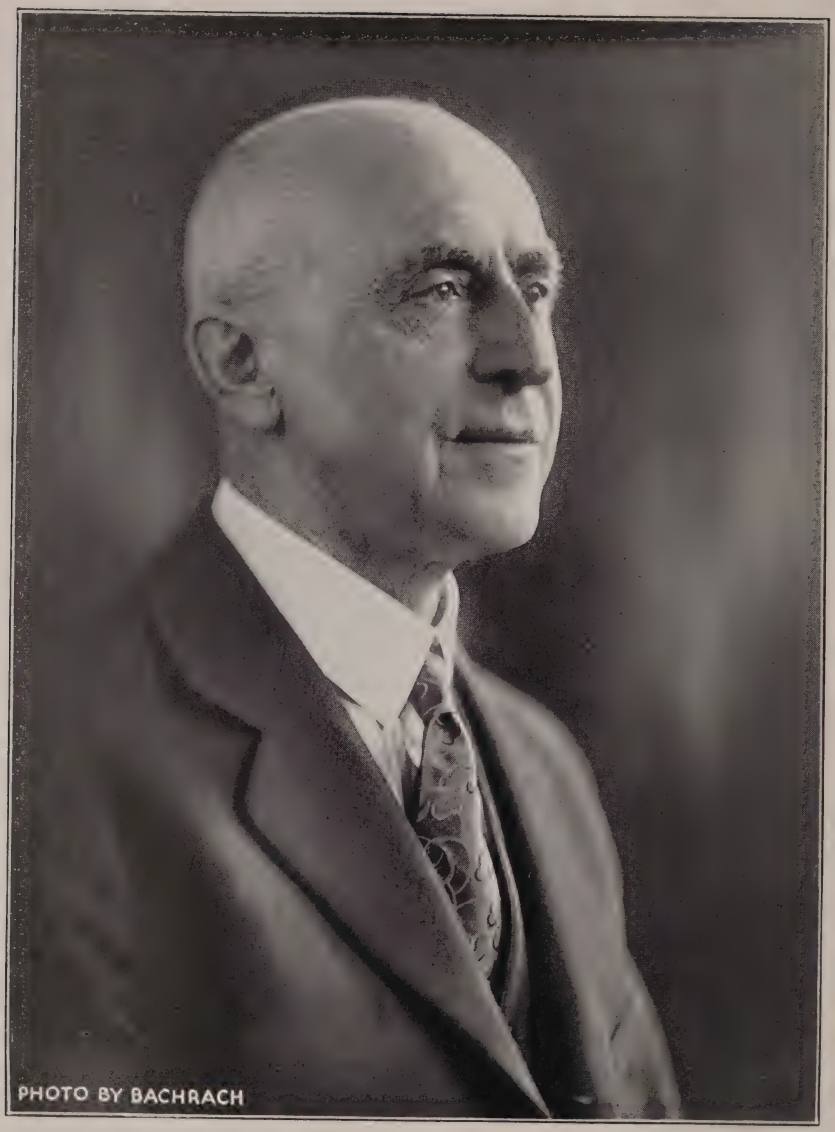

JOSEPH S. LEACH

1860-1933

JOSEPH S. LEACH

Born, Stoughton, Mass., November 14, 1860

Died, Walpole, Mass., December 8, 1933

Member and Chairman of the School Committee

Member and Chairman of the Appropriation Committee.

Frequently appointed a member of special Town committees where his wealth of experience and sound judgment indicated his pre-eminent availability.

"Joseph S. Leach was one of nature's noblemen, and, without any question, the leading citizen of Walpole. If ever a man was actuated by unselfish motives in public life, he was that man. There have been in the past, there are today, and there will be through the years to come, men of good intentions, honest purpose, pure motives and noble aspirations, but there never was, and there never can be, but one "Joe" Leach, as he was affectionately known throughout the Town."

REPORT OF N.R.A. GENERAL CHAIRMAN

To the Citizens of Walpole:

As Chairman of The Walpole National Recovery Committee I wish to submit the following summarized report.

Early in August President Roosevelt issued a call for the cooperation of every industry and individual to get behind the National Recovery Act, outlining its features and benefits, establishing an organization to reach every individual in the United States that all might enjoy the benefits of this great act to rehabilitate our Country.

On August 14th, a special Town Meeting was called. In the Warrant the following article was inserted. "To see if the Town will vote to raise and appropriate or transfer a certain sum to be used with additional sums transferred from Expense Accounts to Salary accounts within the various departments for the restoration from August 1, 1933 of one half the reductions in the salary rates made effective April 1, 1933, said sum to be allocated to various Salary Accounts by The Department Heads, with the approval of the Selectmen, School Committee and Trustees of the Public Library, within their respective jurisdiction or do or act anything in relation thereto."

Mr. Charles P. Roundy Chairman of the Board of Selectmen presented the following motion "That the Town Appropriate or transfer the sum of $4200. to be used with additional sums transferred from Expense Accounts to Salary Accounts within the various departments for the restoration from August 1, 1933 of one half the reductions in the salary rates made effective April 1, 1933, said sum to be allocated to various Salary Accounts by The Department Heads, with the approval of the Selectmen, School Committee and Trustees of the Public Library, within their respective jurisdictions." This motion was carried.

Mr. John J. Easton then presented a motion that a letter be sent the President, informing him of the cooperative action on behalf of the town of Walpole, This motion was also carried. (A Copy of this Letter Follows also the Presidents Reply)

August 15, 1933

To the President of The United States
Franklin D. Roosevelt
White House
Washington, D. C.

Dear Mr. President;

At a Special Town Meeting held in our High School Auditorium last evening it was voted:

"That the BOARD OF SELECTMEN be instructed to address a letter to the President of the United States, Franklin D. Roosevelt, advising him of the action taken here this evening to comply with the National Recovery Act."

This action being that the Town raise and appropriate a certain sum of money to restore one-half of the salary and wage reduction given Town Employees. This immediately places all departments of the Town, except those especially exempt as to hours, on a program complying with your wishes under the National Recovery Act.

We believe that we are the first Town to take such action and respectfully request that a Blue Eagle be forwarded to us to be displayed in our Town Hall.

Respectfully yours,

BOARD OF SELECTMEN

Board of Selectmen
Sewer and Water Commissioners
Walpole, Massachusetts

Gentlemen:

The President was especially pleased to receive your letter of August 15 and has asked us to make proper acknowledgment.

You are to be most sincerely congratulated on your patriotic action in voting to appropriate a certain sum of money to restore one half of the salary and wage reduction previously given employees of your town. This is an action of which you may well be proud, and we know that our Public Relations Bureau, to which your letter is being sent, will read it with particular interest. We are also asking our insignia section to take the proper steps regarding your request for a Blue Eagle to be displayed in your Town Hall.

Please be assured that your communication has both encouraged and inspired us in our endeavors to make the President's Program a complete success.

With very best wishes, we are

Yours very truly,

A. R. FORBUSH,

Aug. 31, 1933 Chief, Correspondence Division.

September 1st, 1933.

Chairman,
Board of Selectmen,
Walpole, Mass.

Dear Sir:

Your letter addressed to the President, has been referred to this office for attention.

We sincerely appreciate your fine co-operation in supporting the NRA movement in your city and your action in placing the entire Town under the NRA is very commendable.

Your City is entitled to receive the NRA Membership Insignia and I trust that your City Mayor or the proper head of your City Government will make application to your local Postmaster for permission to sign the President's Reemployment Agreement and Certificate of Compliance and receive the emblem from the Postmaster.

In so far as this office is able to ascertain, this is the first Town to place its entire City Government under the NRA.

Yours very truly,

E. M. JEFFREY,

Insignia Section, NRA

On September 8th I received notice from the Chairman of the Norfolk County N.R.A. Committee, that I had been appointed local Chairman of the Walpole N.R.A. Committee. He suggested that I choose Arthur I. Maguire as secretary as he had some experience on this work. Mr. Maguire agreed to serve, and on September 19th, the meeting of organization was held.

The following were present, Mr. J. J. Easton, Chairman, Arthur I. Maguire, Vice Chairman and Secretary, Harry A.Whiting, Bruce A. Crocker and Otis J. A. Dionne.

We made the following appointments: Mr. Dionne to serve on matters of interpretation, conciliation and aherence, Mr. Whiting to serve as Statistician.

The following were appointed to the Executive Committee:

Rev. Louis C. Schroeder	Rev. Fr. J. F. Meheran
John J. Fitzhenry	John J. White
Rachael Lewis	John H. Guy
Arthur Platt	Denis O'Brien
Michael J. Hawkins	Jerry Travers
Frank Crillo	Roscoe Ferden

The following were appointed to the Consumers Committee:

Mrs. Charles R. Howard	Mrs. John H. Guy
Arthur C. Jones	C. Eugene Hartshorn
Charles P. Roundy	Bruce A. Crocker

The next meeting was held on September 25th. to complete plans for the final consumers drive, and with the help and co-operation of the Boy Scouts, Girl Scouts and Camp Fire Girls, on Saturday September 30th, we completed the drive very successfully.

On October 5th. by instructions from state Headquarters a meeting was called to establish a Compliance Board.

This board was chosen as instructed and consisted of the following:

John H. White	Industrial Employee
Chas. A. George	Retail Employee
L. H. Ballou	Industrial Employer
H. T. Belling	Retail Employer
Mrs. John H. Guy	Consumer
Otis J. A. Dionne	Attorney

The Compliance Board Convened Oct. 9th and appointed Mr. A. T. Olson, Chairman. All matters pertaining to compliance will be taken care of by this board.

The response to the call was very pleasing to those of us engaged in the work. In a very short space of time our employers were 100% enrolled, and the consumers joined whole-heartedly in our appeal.

Through the prompt action taken at the August Town Meeting, Walpole was the first Town in the country to be enrolled under the N.R.A. banner as a municipality. This fact was broadcast throughout the country in the Press and over the Radio many times. The enviable position gained by Walpole will be more fully appreciated as time goes on and the realization of a new era which has dawned is more completely attained.

JOHN J. EASTON, *Chairman*

ARTHUR I. MAGUIRE, *Secretary*

Dec. 30, 1933.

REPORT OF LOCAL CIVIL WORKS ADMINISTRATOR

Herewith a brief report as Civil Works Administrator and Certifying Officer of Civil Works projects in Walpole.

By virtue of being Chairman of the Welfare Board, it was decreed by Federal Authority that I serve in the aforementioned capacities.

Nov. 20, 1933, the Selectmen, ably represented by the Chairman and Clerk together with the Town Engr. and majority of the Welfare Board, attended the meeting in Boston to assist inaugurating what appears at this time to be a program, which as time goes on will prove a means to bring us through the hard times experienced in the last four years.

After instructions from the State Administrator, projects were in order. Your Selectmen, Town Engr. and Welfare Board held several meetings to advance same. Action was the foreword, four projects were approved by the State at 5:15 P. M. Nov. 24th. the same night seventy-one men taken from Welfare and Soldier's Relief lists also other worthy citizens were placed to report for work Nov. 25th. On Nov. 26th a Federal Re-employment Agent was installed at the Town Hall, who has handled all applications and placements to date.

The Federal allowance for Walpole was originally $18,376. While other towns appeared to be lagging in submitting projects, Walpole went ahead, secured approval of additional projects so that we will receive the benefit of approximately $29,000. of Federal Funds.

All worthwhile projects were advanced and I, in my capacity as Local Administrator, was pleased to approve any that meant jobs for the unemployed.

Activities of the C.W.A. are fresh in the minds of most of our citizens, yet I desire to stress the fact that Walpole's representatives were keen to enter into the spirit of the movement and partake of their due allowance of Federal funds.

Nominal expenses were incurred by the Town in getting projects started. Each head or member of the various Depts. were on the job to put the program in effect.

Town Treas. Whiting is the Disbursing Officer, which office entails much additional work, but with his own job he is carrying on his increased duties cheerfully and efficiently.

Congratulations to the Board of Selectmen, the Town Engineer and others who have worked untiringly doing their part to bring us to more prosperous times.

T. E. DELANEY,

Local Civil Works Administrator.

Dec. 30, 1933.

REPORT ON COMMUNITY GARDENS

To Charles P. Roundy, Chairman of the Selectmen:

The following report summarizes the history, objectives and results of the 1933 Community Garden Project.

History—Last April you suggested that in view of the large number of our citizens on the welfare and unemployment lists, and the previous favorable experience of a number of towns and cities with garden projects, it would be desirable for the Town to give organized support to gardening during the season then beginning. This idea was supported by the other members of your Board, and you immediately took preliminary steps to formulate plans in detail.

You called a meeting on May 1st, at which gardening plans were discussed by a group which included the Town Engineer, Chairman of the Welfare Board, the County Agent and a number of interested citizens. You appointed a Committee consisting of L. E. Vose, E. M. Ricker and J. A. Valentine to work out the details of the proposed project. The garden work during the rest of the season was under the general supervision of this Committee, cooperating with the Welfare Board, the Town Engineer, the Norfolk County Agricultural School and various organizations assisted in the work.

The Committee investigated the history and results of similar projects carried out in other towns in previous years, and found particularly helpful the advice of Professor Cole of Massachusetts State College, who had cooperated in the development of many of the municipal garden projects.

Objectives—The objectives of the garden project were thus defined:

(1) To provide outdoor work for men on the welfare and unemployed lists, and their families, supplementing but not replacing the work done on other unemployment projects.

(2) To provide additional food to be distributed under the direction of the Welfare Board, either as fresh vegetables or as canned products for later use.

(3) To organize canning operations to utilize any products from these gardens not needed for immediate consumption.

Two Types of Gardens—It was decided that these objectives could best be attained if two types of gardens were promoted:

(1) Gardens operated by individuals, either on their own land or on plots supplied to them, the produce of which would go to the gardener.

(2) A community garden, the produce of which would go to and be distributed by the Welfare Board.

To provide for the needs of individual gardeners, Mr. Ricker developed a plan for gardens 50′ x 100′, designed to supply fresh vegetables to a family of average size during the growing season, with a substantial surplus for canning. Seeds to plant such gardens were secured and about thirty lots of such seeds, each sufficient to plant an entire garden, were secured and distributed.

The use of two plots of garden land, each containing about one acre, was donated by Mr. H. P. Plimpton and Mr. Everett Boyden. These pieces provided space for fifteen gardens. Mr. E. A. Cobb donated the use of approximately 3.4 acres of land near the Norfolk County Agricultural School. A few plots in this piece were assigned to individual gardeners, but most of it was utilized as a community garden.

The Agricultural School plowed, harrowed and limed the Cobb land without charge. Part of the work on the Plimpton and Boyden pieces were also donated.

All land was thoroughly limed, harrowed and fertilized after plowing, which was necessary, as these pieces had not been is use for some time.

Those who cultivated individual plots for their own use of course furnished their own labor. A substantial amount of the labor on the community garden was done by those working out welfare benefits, and in addition a considerable amount of paid labor was employed. All the paid labor was done by men on the welfare and unemployed lists.

Expenses were met by welfare and other available funds, plus an appropriation of $300.00 made directly to this project by the Town.

Total expenses were as follows:

Plowing and harrowing	$54.50
Lime and fertilizer	285.83
Seed	51.79
Tomato Plants	45.00
Tools	31.87

Cans	67.10
Labor	636.20
Miscellaneous	.68
Total	$1,172.97

Results—About fifty individual gardeners were helped in various ways by providing fertilizer, land or seed. This included both those who cultivated plots at or near their homes, and those (about fifteen in number) to whom land was supplied on the plots above mentioned.

No record was kept of the amount of vegetables raised on these private plots, but inspections from time to time indicated that the quantity was very substantial.

From the community garden on the Cobb land, approximately the following products were secured:

Green and Ripe Tomatoes	250 bushels
Green Beans, string and shell	100 "
Dried Shell Beans	7½ "
Turnips	65 "
Beets	70 "
Carrots	75 "
Cabbage	500 heads
Green Corn	100 dozen

From the green beans, 678 No. 2 cans were put up, the remainder being distributed for immediate use. From the tomatoes, 1,291 No. 3 cans were put up, the remainder being distributed.

Cooperating Organizations and Individuals—Organizations which contributed time and resources to the canning project included the following:

American Legion Auxiliary; Church Aid, Union Congregational Church, East Walpole; Foresters—East Walpole; Foresters—Walpole; Grange; Ladies' Auxiliary—Hibernians—East Walpole; Ladies' Auxiliary—Hibernians—Walpole; Ladies' Catholic Benevolent Association; Lend-a-Hand Club; Lodena Rebekah Lodge. Mother's Club; St. Cecelia Society; Taunton Gas Company; Union Congregational Church, East Walpole; Woman's Association of United Church; Woman's Club.

Mr. E. M. Ricker contributed much time and work. Mr. Salter and Mr. Hoyt of the school staff also assisted in planning and supervising the garden work. Particular credit is due to Miss Howe. our County Demonstration Agent, for her very fine work in organizing and supervising the canning project.

The good crops secured in the community garden were due in very substantial part to the close attention and large amount of work devoted to this garden by Mr. W. E. Yeaton who acted as working foreman during a good part of the summer.

Others who co-operated most helpfully included the Town Engineer, the Chairman of the Welfare Board, the Superintendent of Schools, Mr. George A. Plimpton, and Miss Doris Maxfield. Mrs. Hart and Mr. Towne of the Welfare Board were also most helpful in handling many essential details.

Conclusions:—My experience with this project in 1933 leads me to the following conclusions:

(1) It will be desirable to encourage and support in 1934, and perhaps indefinitely, individual garden plots, the produce of which will go to the gardener and his family.

(2) If unemployment remains serious, as it apparently will for at least a considerable part of this year, and welfare demands remain heavy, it will be desirable to consider the advisability of another community garden this season. If the same land were used, or other land under good cultivation were secured, the expense for liming and fertilizing would probably be considerably less than in 1933.

(3) Plans should be under way at an early date, not later than March 1, for any garden work that is to be promoted this year. The 1933 project was handicapped by a late start.

(4) If there is a community garden, there should be a paid working supervisor, preferably selected from the welfare or unemployment lists, to organize and direct the work and to devote such time to it as may be required.

(5) Whether it will be desirable to pay other workers on the garden, or to allow recipients of welfare aid to work out their benefits, will probably depend upon the unemployment situation. As compared with buying vegetables, there is no economy in operating a community garden with hired labor, but if work must be created, a limited amount of it can be created in this way and this possibility deserves consideration.

Dec. 30, 1933.

J. A. VALENTINE.

APPOINTMENTS MADE BY THE SELECTMEN
1933

Date Appointed

Jan. 4th Edward J. Tetreault, Election Officer
Jan. 19th Frederick F. Libby, Moth Superintendent
Jan. 25th Levi S. Thompson, Lock up Keeper
Jan. 25th Adam Bock, Special Police Officer, Town Forest & Game Preserve
Jan. 25th Jacob Rose, Special Police Officer, Town Forest & Game Preserve
Jan. 25th F. F. Libby, Special Police, Pumping Station and Town Forest
Jan. 25th Chester L. Donnell, Special Police, as Forest Warden
Jan. 25th Louis Marshall, Special Police, Walpole Trust Co.
Jan. 27th Stephen P. Cushman, Town Counsel
Jan. 27th Chester L. Donnell, Chief Fire Dept.

Special Police Officers for Hollingsworth & Vose

Feb. 1st Arthur Frink John J. Cavanaugh

Sworn Weighers for Hollingsworth & Vose

Feb. 1st Arthur Frink, Corbett J. McLean, John J. Cavanaugh, John J. Lafreniere, James J. Morse, Geo. Godfrey, Thomas Lynch, J. A. Lynch, Telexford Duquette, Charles Welsh, Thomas Brennan, Joseph Eppich, Albert Gigger, Frank Sodaway, Luke Terpstra, Arthur Hand

Special Police Officers in Yard

Feb. 1st Luke Terpstra, J. A. Lynch, Leroy Emmes
Feb. 25th John Campbell, Special Police Officer at large for the Edison Electric Ill. Co. of Boston

Special Police Officers for Bird & Son

Mar. 5th James Donahue, Michael Cronin, William Ivatts, Roger Flaherty, David Heylin, William Hall, James Maroney, David Bowles, Andrew Hazlett

Sworn Weighers for Walpole Sand & Gravel Co.

May 24th John S. Allen, Cecil R. Corey, John J. Sullivan
June 7th Joseph Knaus, Special Police Officer for Oak Grove Picnic Grounds
July 5th James Balmayne, Special Police Officer for Walpole Country Club

Election Officers, Precinct 1

Dec. 6th J. Henry Ryan, Chester B. Gove, James D. Walsh, Frank N. Spear, Frank F. Kivlin, H. M. Watson, Edw. Tetreault, Peter Becker, Harold L. Goddard, George H. Ryan

Election Officers Precinct 2

Dec. 6th John J. White, Fred Kinsman, Bernard McCabe, Albert Eckhert, William F. Geary, Albert W. Smith, M. E. Hixon, A. F. Platt

Election Officers for Precinct 3

Dec. 6th William J. Sheehan, Benj. Follette, Severe Auclair, Clinton P. Schufelt

Dec. 14th Fred Thompson, Special Police Officer for E. Walpole Branch Walpole Trust Co.

Sworn Weighers for Bird & Son

Mar. 15th Robert Morse, Kenneth Towle, Harold Watson, John Hunter, Wilmer Wiggin, Michael Verderber, Anthony Menartowicz, Halburton Dobbins, Ernest Koebe, Charles E. Rafuse, Herbert Badger, JamesO'Donnell, Anthony Feeney, Perley Mudgett, George Towle, Roy Mears, Arthur Hassler, John Geraghty

Mar. 22nd George Gould, Special Police Officer for I. O. O. F.

Mar. 29th William F. Smith, Sealer of Weights and Measures

Mar. 29th Carleton Engley, Burial Agent

Mar. 29th Harry E. Boyden, Inspector of Animals

Fence Viewers

Mar. 29th John S. Allen, Leonard Bartlett, Alton N. Clark

Mar. 29th John J. Deveney, Caretaker of Soldiers' Graves

Mar. 29th Levi S. Thompson, Dog Officer

Public Weighers of Coal

Mar. 29th Willis Barnes, Frank A. Fisher, J. Francis Gilmore

Mar. 29th Sadie Adams, Leon Fisher, Arthur Miller

Mar. 29th David Fisher, Elnathan Hickley

Apr. 1st Patrick Cullen, Registrar of Voters, three years

Constables

May 10th Levi S. Thompson, Harrey E. Guild

May 10th William F. Riordan, James Daggett

May 4th Edwin S. Bacon, Deputy Inspector of Buildings

LICENSES AND PERMITS GRANTED BY THE SELECTMEN DURING THE YEAR ENDING DECEMBER 1933

Dealer's and Seller's Licenses

Walpole Motor Mart, Inc.	Class 1	Lester Hathaway	Class 1
Giles Brothers,	Class 1	Olson-Chevrolet Co.	Class 1
Fred C. Browne,	Class 1		

Sunday Licenses

Hyman Goldberg-Winship's
Moy Fook Rainbow Palace
Bernard McCabe
John J. Deveney
Nellie Remivicus
Paul Sansone
Wm. Karol
Michael Monahan
Stephen Kanela
Walpole Country Club
Gaetano Paoni
James Garland
John J. Coolidge
Henry Benson
Pratt's News Stand
Timothy J. Hale
Max Schreiter
Rose Petracco
Elizabeth Troiano
Elizabeth Marine
Frank E. Winn
Fuller's Tavern
Amos Parker
Dedham Ice Cream Co.
Donald Shaftoe
Jos. Versackas
Arthur Bendellini
Kelly Bros.
Staples & Hough
Wm. McGlone
Ellsworth Hastings
Walter Nelson
Robert Pembleton
Jos. Knaus
A. Barnado
Fred E. Brown
Margaret Urmston
Jerry Calf
Peter Marchellis
A. Esther Aho
Albert Larkin
Harry Kerr
Harold L. Levin
Adella Haven
H. S. Dudley
Harold J. Maguire
Wellington Pharmacy
Winship's Drug Store
A. Tikofsky
Harold R. Miller
Douglas Watson
Olson-Chevrolet Co.
C. A. Flower
Elsbeth Heard

Victualler's Licenses

Hyman Goldberg
Moy Fook Rainbow Palace
John R. Cross
Bernard McCabe
John Deveney
Nellie Remivicus
Paul Sansone
Wm. Karol
Michael Monahan
Dedham Ice Cream Co.
Donald Shaftoe
Jos Versackas
Kelly Bros.
Wm. McGlone
Ellsworth Hastings
Walter Nelson
Jos. Knaus
Margaret Urmston

Walpole Country Club
John J. Coolidge
Henry Benson
Pratt's News Stand
Timothy J. Hale
Max H. Schreiter
Elizabeth Marine
Frank E. Winn
Fuller's Tavern
Winslow Whittier
Peter Marchellis
Thos. B. Ahearn
Albert Larkin
Harry Kerr
Harold L. Levin
Adella Haven
Wellington Pharmacy
Winship's Drug Store
A. Tikofsky
Harold R. Miller

Filling Station Licenses

Paul Drago
Walpole Motor Mart
Jos. Versackas
Nellie Remivicus
Michael Monahan
Wm. Karol
Stephen Kanala
Jas. Garland
John J. Coolidge
Atlantic Refining Co.
Henry Benson
Jos. Frazier
Harold Maguire
Henry Fallon
Whitcomb & Crocker
Max H. Schreiter
Timothy J. Hale
Everett Boyden
Paul Drago
Frank E. Winn
Staples & Hough
Ellsworth Hastings
Walter Nelson
Fred E. Browne
Edwin Bean
Harry Kerr
Harold L. Levine
Howard Boyden
A. Tikofsky
Harold Miller
C. A. Flower

Bowling Alley Licenses

T. Edw. Kannally
Jas. Dine

Junk Dealer's Licenses

Nathan Lipschitz

Taxi Licenses

Frank R. Ellis
Chas. Lipinskas

Inn Holder's Licenses

Moy Fook-Rainbow Palace
Fuller's Tavern

Theatre Licenses

Jas. Austin

3rd Class Liquor Licenses

Hyman Goldberg-Winship's Drug Store

Miscellaneous Licenses

Kay Circus
Hunt's Circus

Wine & Malt Beverage Licenses

Nickolas Ceruti
Leo Sansone
Jos. Kelly
Albert Larkin
Bernard McCabe
Walter Nelson
Fuller's Tavern
Mary McGlone
C. Eugene Hartshorn
Chas. Harrington
Henry T. Belling
T. Edw. Kannally
Gaetano Paone
Hyman Goldberg
Peter Marchallis
John Deveney
Adella Haven
Nellie Remivicus
Harold R. Miller
Paul Sansone
Elizabeth Marine
Mrs. Mary Dalton
Max H. Schreiter
Moy Fook-Rainbow Palace
John J. Coolidge
Julia M. Karol
Salvatore Camelio
Walpole Country Club
Timothy J. Hale
Jos. Knaus
Margaret Urmston
Lithuanian Sick Benefit Assoc.
Norwood Lithuanian Society
St. Peter's Church—Norwood
Walpole Sportsman's Assoc.
Ralph Smith
Old Mill Tavern

SPORTING AND TRAPPING LICENSES ISSUED DURING 1933

Resident Citizen's Hunting	158
Resident Citizen's Fishing	84
Resident Citizen's Sporting	72
Resident Citizen's Trapping	3
Resident Citizen's Minor's Trapping	1
Resident Citizen, Minor and Female Fishing	11
Resident Citizen Sporting (Free) To persons over 70 years of age	9
Duplicate licenses	2
Total	340

KATHERINE J. HIGGINS,

Town Clerk of Walpole

JURY LIST

As Revised by the Board of Selectmen for the year 1934

Russell A. Adams	Chauffeur	Walpole
Stanley B. Allen	Foreman	East Walpole
Howard R. Battles	Clerk	Walpole
Peter Becker	Manufacturer	Walpole
John Bock	Farmer	Walpole
Howard Boyden	Chauffeur	South Walpole
John C. Brown	Carpenter	Walpole
Henry W. Caldwell	Accountant	Walpole
Albert Carboni	Chauffeur	Walpole
Theophilus P. Chandler, 2nd	Farmer	Walpole
William P. Cheever	Insurance Agent	Walpole
Ralph S. Clarke	Manager	South Walpole
George A. Cobb	Electrical Engineer	Walpole
Maurice Colbert	Laborer	Walpole
Charles W. Conrad	Engineer	East Walpole
Arthur W. Connolly	Factory	East Walpole
Bruce A. Crocker	Merchant	South Walpole
T. Alfred Dalton	Clerk	Walpole
Jeremiah T. Delaney	Foreman	Walpole
John P. Dolan	Salesman	Walpole
John C. Donnelly	Salesman	Walpole
Michael J. Downey	Laborer	Walpole
Charles T. Ellis	Inspector	Walpole
William C. Ellis	Plumber	Walpole
Howard F. Everett	Foreman	Walpole
Frank B. Farrar	Engineer	East Walpole
Ralph Farris	Clerk	East Walpole
Roscoe T. Ferden	Painter	South Walpole
Frank A. Fisher	Merchant	Walpole
Fred W. Foster	Retired	East Walpole
Walter V. Giles	Garage Manager	Walpole
Harold L. Goddard	Laundry Proprietor	Walpole
John Goss	Artist	Walpole
George E. Gould	Weaver	Walpole
John Hanson	Carpenter	Walpole
Walter Hartig	Printer	East Walpole
William E. Harper	Engineer	Walpole
Stanley Haste	Bookkeeper	East Walpole
Richard H. Hennessey	Auto Salesman	Walpol
William Hildebrandt	Laborer	Walpole
Frank M. Hill	Machinist	Walpole
Harvey H. Hinton	Machinist	South Walpole
Melvin Hixon	Painter	East Walpole
Winslow E. Holmes	Superintendent	Walpole
Ralph S. Howland	Purchasing Agent	Walpole
John L. Hutchins	Factory	Walpole
William S. Jackson	Accountant	Walpole
Charles A. Jones	Janitor	South Walpole
Joseph A. Kelly	Manager	Walpole
Samuel H. Kelly	Papermaker	East Walpole
Richard Frank Keneally	P. O. Clerk	East Walpole
Joseph Lamore	Foreman	Walpole
Albert Larkin	Restaurant Prop.	Walpole
Harris A. Loring	Electrician	Walpole
Arthur I. Maguire	Postmaster	East Walpole
William F. Mahoney	Salesman	East Walpole
John E. Manning	Cabinet Maker	Walpole

Name	*Occupation*	*Residence*
Arthur B. McLean	Blacksmith	East Walpole
T. Joseph Morrisey	Clerk	East Walpole
Harold L. Miller	Electrician	East Walpole
Denis F. O'Brien	Office Manager	Walpole
Albert T. Olson	Salesman	Walpole
Edward Paine	Lineman	Walpole
Amos Parker	Merchant	Walpole
Lionel J. Ross	Machinist	South Walpole
Nathan Sargent	Factory	Walpole
John F. Sheehan	Factory	Walpole
Kenneth Stueber	Laborer	Walpole
Paul Sansone	Truckman	East Walpole
James C. Smith	Factory	Walpole
James E. Smith	Papermaker	East Walpole
William F. Smith	Salesman	East Walpole
Harold E. Towne	Banker	Walpole
Hawkesworth M. Watson	Clerk	Walpole
Joseph L. White	Factory	South Walpole

SALARIES PAID IN 1933

TOWN OFFICERS AND SERVICES

Albert T. Olson, Clerk of Selectmen, (To Jan. 16th)	$11.83
Charles P. Roundy, Chairman of Selectmen	252.61
Willis D. McLean, Clerk of Selectmen	231.43
James H. Daggett, Associate Member (Selectmen), (To Jan. 16th)	10.75
John J. Easton, Associate Member (Selectmen)	223.20
John Dalton, Associate Member (Selectmen)	221.05
Thomas B. Ahearn, Associate Member (Selectmen)	221.05
Katherine J. Higgins, Town Accountant	2,050.50
Harry A. Whiting, Town Treasurer	1,337.50
Francis Dalton, Collector of Taxes	1,465.00
Frank L. Gould, Chairman of Assessors	713.09
William F. Riordan, Assessor	535.00
Paul Klingbeil, Assessor	535.00
Caroline S. Wheeler, Clerk of Assessors	927.09
Katherine J. Higgins, Town Clerk	321.00
J. Merrick Gray, Registrar of Voters	50.00
James H. Kivlin, Registrar of Voters	50.00
Patrick F. Cullen, Registrar of Voters	50.00
Stephen P. Cushman, Town Counsel	687.50
William F. Riordan, Janitor (Town Hall & Blackburn Memorial Building)	1,070.00
Levi S. Thompson, Chief of Police	2,677.87
Timothy A. Cullinane, Sergeant	1,917.83
Michael J. Fitzgibbons, Sergeant	1,875.43
Stephen P. Conroy, Patrolman	1,739.65
Wallace R. Duncan, Patrolman	1,739.65
Daniel H. Hennessey, Patrolman	1,739.65
Harold E. Higgins, Patrolman	1,739.65
Leo F. Delaney, Patrolman	1,574.92
Chester L. Donnell, Chief of Fire Dept	1,965.57
Fred J. Tetreault, Inspector of Buildings	520.00
William F. Smith, Sealer of Weights & Measures	722.46
Fred A. Hartshorn, Inspector of Wires (January)	8.50
Ella B. Knobel, Clerk, Town Planning Board	90.00

SALARY LIST (Continued)

Dr. William H. Maguire, Health Officer	462.75
Willis H. Hoyt, Milk Inspector	370.00
Alice Bourassa, Dental Hygienist	1,199.57
Dr. Edward J. Burke, Dentist (Dental Clinic)	992.00
Elsie White, Clerk (Dental Clinic)	148.00
Harry E. Boyden, Inspector of Animals	225.00
Frederick F. Libby, Town Engineer & Purchasing Agent	2,756.49
Margaret E. Willis, Clerk (Town Engineer & Water Dept.)	1,416.40
Mabel H. Hart, Clerk, (Selectmen & Welfare Board)	1,389.00
T. E. Delaney, Chairman Board of Public Welfare & Old Age Assistance	350.00
Nilla Bock, Investigator, Board of Public Welfare & Soldiers' Relief	350.00
Harold E. Towne, Clerk, Board of Public Welfare & Old Age Assistance	550.00
Michael J. Medvaskas, Collector of Garbage	2,500.00

LIBRARY

Ruth S. Balch, Librarian	1,350.00
Eleanor McLean, Children's Librarian	1,260.00
Katherine Lewis, Part time assistant	675.00
George Hubbard, Janitor	702.00

SCHOOL DEPARTMENT

Arthur C. Jones, Superintendent	$3,388.33
Principals:	
High School, H. A. Strout	2,755.06
Plimpton School, L. F. Downs	2,407.50
Bird School, M. K. Paine	2,140.00
Stone School, Miss F. A. Wentworth	1,872.00
Fisher School, Miss B. G. Andrews	1,605.00
Boyden School, Miss C. M. Boland	1,426.67
Clerks: Miss Pauline Pratt	1,159.17
Miss Emily Coitt	615.25
School Nurse: Miss Anna Sabatis	1,560.42

Teachers:

Five at $980.83; eight at $1,070; one at $1,159.17; one at $1,203.75; one at $1,248.33; sixteen at $1,337.50; six at $1,382.08; six at $1,426.67; four at $1,515.83; three at $1,560.42; two at $1,605; one at $1,694.17; one at $1,783.33; one at $1,833.48; one at $1,917.09; two at $2,229.17.

Janitors:

One at $426; one at $525; one at $579.58; one at $1,043.25; one at $1,337.50; one at $1,426.67; one at $1,471.25; two at $1,515.83.

INSURANCE RECORD DECEMBER 31, 1933

	Buildings	Contents	Total
Town Hall	$42,000.00	$14,350.00	$56,350.00
Central Fire Station	4,800.00	6,500.00	11,300.00
East Walpole Fire Station	11,000.00	4,000.00	15,000.00
South Walpole Fire Station	12,000.00	4,000.00	16,000.00
Walpole Public Library	28,000.00	19,700.00	47,700.00
Stone School	39,600.00	7,000.00	46,600.00
George A. Plimpton School	44,000.00	6,750.00	50,750.00
Bird School	140,000.00	10,000.00	150,000.00
Fisher School	29,000.00	2,500.00	31,500.00
Boyden School	45,300.00	2,800.00	48,100.00
High School	312,000.00	49,000.00	361,000.00
Highway Crusher Plant	1,000.00	3,000.00	4,000.00
Motor House & Storage Shed at Crusher	.....	.....	150.00
Motors at Crusher Plant	.....	.....	450.00
Town Garage	6,000.00	2,000.00	8,000.00
New Store House at Pumping Stat.	.....	.....	1,800.00
Contents	.....	.....	3,000.00
Storehouse, Highway Equip't Station	.....	.....	1,200.00
Contents	.....	.....	1,000.00
Tool House Station	.....	.....	100.00
Blacksmith Shop "	.....	.....	300.00
Blackburn Memorial Bldg	40,000.00	5,000.00	45,000.00
Water Department			
Pumping Station	15,000.00	40,000.00	55,000.00
New Pumping Station, West St.	3,750.00	3,750.00	7,500.00
Pump House, High Plain St.	.....	.....	200.00
Contents & Machinery	.....	.....	800.00
Dwelling, 1303 Washington St.	6,850.00	.....	6,850.00
Dwelling, 1415 Washington St.	3,975.00	.....	3,975.00
Dwelling, 656 South St.	3,000.00	.....	3,000.00
Barn and Shed, 656 South St.	500.00	.....	500.00
Standard Weights and Measures: Bird School	.....	1,600.00	1,600.00
Motor Fire Apparatus (Fire only)			
Co. No. 1, Ahrens Fox Comb. Truck	.....	.....	2,000.00
Co. No. 1, Ahrens Fox H.&L. Truck	.....	.....	2,500.00
Co. No. 2, Ahrens Fox Comb. Truck	.....	.....	2,500.00
Co. No. 3, Ahrens Fox Comb. Truck	.....	.....	3,800.00
Co. No. 2, Ahrens Fox H.&L. Truck	.....	.....	6,000.00
Co. No. 1, G. M. C. Forest Fire Truck	.....	.....	300.00
Co. No. 2, Forest Fire Truck	.....	.....	500.00
Co. No. 3, Ford Forest Fire Truck	.....	.....	200.00
Co. No. 2, Ford Forest Fire Truck	.....	.....	200.00
Other Motor Apparatus (Fire Only)			
Chevrolet Truck Runabout (Highways)	.....	.....	250.00
Cletrac Tractor, 1922	.....	.....	400.00
Cletrac Tractor, 1930	.....	.....	600.00
Holt Tractor, and Sargent Plow Att.	.....	.....	600.00

INSURANCE RECORD—*Continued*

			Total
Park Dept., Graham Truck			75.00
Mack Truck (Highway 3½ ton			800.00
Mack Truck (Highway) 3½ ton			1,800.00
Auto Car (Highway) 2½ ton			3,000.00
Water Dept. Mack Truck, 1½ ton			1,100.00
Chevrolet Coupe, (Engineer)			350.00
2 Police Touring Cars ($50) each			700.00
Automobile Casualty Insurance			
Park Dept., "Graham Truck" Liability limit			$10,000.00
3 Highway Ford Trucks (each) Liability limit			10,000.00
2 Highway Mack Dump Trucks, Liability limit (each)			10,000.00
1 Chevrolet Truck, Bldg. Dept			10,000.00
Auto Car Truck (Highway), Liability limit			10,000.00
Water Dept., 1½ ton Truck, Liability limit			10,000.00
Highway, Chevrolet Truck, Liability limit			10,000.00
Chevrolet Coupe, Liability Limit			10,000.00
2 Police Cars, Liability limit (each)			10,000.00
Reproducing Amplifier			1,500.00
Town Hall, Liability			{10,000.00 {20,000.00
Workmen's Compensation			
Employers' Liability			126,000.00
Public Liability			39,000.00
Steam Boiler Insurance (All Boilers)			5,000.00
Steam Road Roller (Casualty)			5,000.00
Burglary and Holdup Insurance			
Cash and Securities in safe and office of Treasury—Burglary inside			4,000.00
Holdup inside			4,000.00
Cash and Securities in safe and office of Collector—Burglary Inside			4,000.00
Holdup inside			4,000.00
Cash-Treasurer-Outside Holdup			4,000.00
Cash Collector-Outside Holdup			4,000.00
Check or Draft Alteration Policy			10,000.00

Report of the Town Engineer

To the Honorable Board of Selectmen,

I herewith submit the report of the Town Engineer for the year ending December 30, 1933.

Due to the decrease in our appropriations and the careful planning required thereby, the past year has been very interesting. It has also been gratifying to me to be able to live within the reduced appropriations and to have sufficient balances in December to transfer for various needs that could not have been anticipated at the beginning of the year, rather than to have to draw from our Excess and Deficiency account.

During the last of November, when the Civil Works Program was effected by our President, many towns were obliged to delay their projects due to the lack of funds and I am very pleased to state that Walpole's Welfare and unemployed men were placed to work the next day after our program was approved.

Highway Department

With the exception of a few sidewalks, this department has completed all the work planned for the year. These sidewalks offer work for next year and will reduce the amount of money required for this program correspondingly.

By securing additional funds from the Commonwealth we extended our program from that originally planned on Washington St., High Plain St., and Common Street. A non-skid surface was applied to Washington Street from Common Street to the Foxboro line. Various methods and binders were used and I feel that this surface will hold and preserve this road for some time, regardless of the fact that most of the work was experimental. Common and High Plain Streets, to the end of this year's construction, are water bound macadam, twenty-four feet wide, with proper drainage provided. It will be necessary to ask for appropriations this coming year to finish these streets and I have the assurance that the State will again co-operate.

Most of our surface treatment or oiling was changed this year to honing. This type of surface treatment consists of the application of a proper bitumal with either sand or stone for cover. A honing machine is then dragged back and forth causing the low places to be filled and the high places to be cut off. After the dragging is satisfactory, stone or sand is then used as a cover course.

The following streets were so treated. Stone Street from Main to Ellis Street, School St. from Common to East Street, Grover Street, Prospect Street, Lake Avenue, West Street from Main to Norfolk Street, Hemlock Street, East Street from Short Street

to Bird's Box Factory, four hundred fifty feet on the Sharon end of Pine Street, Lewis Avenue from the Neponset River to the end, Union Street from Pleasant St. to Walcott Avenue and Diamond Street. This treatment results in a better riding road, leaves clean shoulders and has met with much approval from the citizens.

Front Street, from West St. to Common Street, was constructed this year and is penetrated macadam with a long life.

The following sidewalks were completed; Riverside Place, Stone Street, in front of the Blackburn Memorial Building, Prospect St., Grover St., Main Street from Front St. to Common St. and Washington and Water St. corner at South Walpole. Curbs were added on Grover and Prospect Streets. The rounding of the sharp curve on Washington and Water Streets made possible the removal of the silent policeman there resulting in a permanent saving in the operating cost of the same. The rounding of the corner at Neponset and Summer Street, South Walpole helps to eliminate a hazardous condition that existed there.

The crushing plant was maintained and operated in the same location on Washington Street, furnishing all the stone used this year with the exception of the small stone used for surface treatment.

Mr. William Sheehan was appointed mechanic at the town's garage and is in charge of the new blacksmith shop which affords a saving as it eliminated the cost of hiring work done outside.

The abolition of White's Crossing was completed in the early spring. The new way is twenty-four feet wide and is treated with a non-skid surface.

Snow removal and sanding of icy pavements have been carried out as best as could be done with the small appropriations available for these purposes. Many complaints have been registered but it is impossible to give the same service on the appropriation granted this year, as was given when two or three times as much money was appropriated in the past. With the exception of our tractor plow the snow removal equipment is in excellent condition. It would be good economy to replace this tractor plow with a more modern type.

One of the C.W.A. projects was the erection of new buildings at the Public Works Department which enabled me to tear down the old barn on Washington Street thereby establishing all the departments at one centralized point.

Tree Department and Insect Pest Extermination

In the early spring the nests of the brown tail moth were creosoted but we were not able to follow this up with spraying due to the loss of the appropriation. Many complaints resulted and the section of North Walpole that I mentioned in last year's re-

port became so badly infested that the State put men in this area and considerable work was done by the State forces.

Young maples were planted in various parts of the town, principally on Washington Street from Short Street southerly. The town forest and game preserve were patrolled as in previous years to guard against fires particularly in the early fall.

Repairs to Public Buildings

This department has been operated on a maintenance program solely. No major repairs could be made notwithstanding several are badly needed. The roof of the Stone School is in bad condition and considerable damage to ceilings has resulted. Due to the appropriation for miscellaneous repairs for the unemployed we were able, however, to paint the entire outside of the Bird School, High School, Central Fire Station and the inside of the South Walpole Fire Station. Certain necessary drainage at the High School was performed under a C.W.A. project which remedies a very bad condition that existed there.

Health Department

This very important department of the town was, as in previous years, under the excellent administration of Dr. William H. Maguire. His performance of the duties encumbent upon the office are indeed commendable and his promptness and willingness to perform these duties are greatly appreciated by me. His detailed report appears elsewhere in this report.

Purchasing Department

As in previous years, this important department has resulted in consolidating purchases with substantial saving to the town, more especially so this year, when prices were far from uniform. It has been interesting to note also, that by careful study and effectively canvassing various suppliers estimated costs for various projects have been cut with resultant savings to the taxpayer.

Water Department

Very little new work was done in this department during the year. We have operated generally on a maintenance basis only. With the exception of the sixty wells, referred to in my last year's report, which should be cleaned, this department is in excellent condition. Under constant inspection the machinery and equipment have been maintained at a high point of efficiency.

During the past year the department has laid new mains on Congress Street and Neponset Street in South Walpole.

Under the Civil Works program the department also laid a six inch extension of 900 feet on Coney Street, a six inch main on Federal Street, two hundred feet of 6″ main on Main Street near the Norwood line and are at this date engaged in laying 1020

feet of 6″ pipe on Gould Avenue and 600 feet on High Plain Street. A detail of the cost to the town of all C.W.A. projects will be found later in this report.

Unemployment

Again this year the unemployment of our citizens has required considerable attention. Our available funds were insufficient to take care of the number of men who applied for employment. The adoption of the N.R.A. by our industries fortunately relieved us of many applicants and at a time when we would be obliged to discharge all of these men, the Civil Works program came into effect relieving us 100% for the time being.

Civil Works Program

On November 16th members of the Board of Selectmen, the Board of Public Welfare and myself attended a meeting at the State House on the program of the Civil Works Administration. Following this meeting, at which time I learned our allotment of Federal funds was $18,376.00, we immediately prepared and forwarded projects to the approving officers. A great deal of additional work was thrust upon us and it was necessary to obtain the services of an extra clerk to perform the duties required by the rules and regulations of the C.W.A. program. Miss Nellie O'Brien was appointed by the Welfare Board to this temporary position.

418 applications for employment were received and 255 men and 8 women were placed at work upon the various C.W.A. projects. In obtaining the approval for our projects, it was required that the Town supply a certain amount of the materials required and at a special Town meeting held December 11th, the town transferred from various accounts the sum of $6,159.75 for this purpose.

In the selection of our C.W.A. projects the possible saving of future town expenditures were taken into account and I feel that the nature of Walpole's projects are decidedly worthwhile and will result in substantial future savings to the taxpayers. A list of the projects follow showing the proportion of the expenses borne by the Town and the Federal Government. The funds allocated to the Town by the Federal Government are direct grants and do not have to be repaid.

PROJECTS APPROVED FOR WALPOLE, NOV. 23, 1933.

No. and	*Name of Project*	*Town Exp.*	*Fed. Exp.*	*Total E·*
No. 178	Town Forest	$502.00	$4,968.00	$5,200.00
No. 182	High School Drainage	50.00	780.28	830.28
No. 180	Coney St. Water Extension	226.00	1,574.00	1,800.00
No. 179	Federal St. Water Extension	226.00	1,574.00	1,800.00
No. 181	High Plain St. Water	225.00	1,050.00	1,275.00

PROJECTS APPROVED FOR WALPOLE NOV. 28, 1933.

No. 879	Tearing down Barn, New Shed, etc.	284.52	702.00	986.52
No. 1049	6″ Water Gould Avenue	632.00	1,367.00	1,999.00
No. 878	Culvert-South Walpole	65.00	630.00	695.00

PROJECTS APPROVED FOR WALPOLE, DEC. 5, 1933.

No. 1855	High Plain Drainage	960.00	3,500.00	4,460.00
No. 1857	Gravel Back Roads		1,440.00	1,440.00
No. 1858	Development Memorial Park	175.00	2,475.00	2,650.00
No. 1853	Main Street Water	77.00	396.50	473.50
No. 1856	Retaining Wall Water Street	30.00	660.00	690.00
No. 1854	Painting Fire Apparatus	135.00	795.00	930.00
No. 2582	New Cesspool Fisher School	9.00	165.00	174.00
No. 2584	Cutting Wood—Town Property		1,550.00	1,550.00
No. 2583	Highway Maintenance	350.00	1,200.00	1,550.00
No. 2581	Painting Interior Municipal Bldgs.	300.00	1,620.00	1,920.00

PROJECTS APPROVED FOR WALPOLE, DEC. 14, 1933.

No. 3652	Fire Trucks (Repair)		408.00	408.00

PROJECTS APPROVED FOR WALPOLE, DEC. 19, 1933.

No. 3729	Miscellaneous Building Repairs	150.00	1,150.00	1,300.00
No. 3730	Erecting Highway Guards, etc. at hazardous locations on highways	350.00	744.00	1,094.00

Sewer Department

The preparation of proper articles for the consideration of the town in adopting a plan and authorizing the Sewer Commissioners to proceed with the lateral sewer construction under the National Recovery Act was the chief endeavor of this department this year. Now that the town has voted affirmatively on both of these matters it will be necessary to prepare the proper application forms, draw up the rules and regulations and install an office system so that this department may properly function when the additional sewer construction is completed. Our application to the Federal Government for the necessary grant and loan has been made and if acted favorably on the following streets will have lateral sewers constructed this coming year.

Bird Street from Washington Street 450 feet westerly
Chestnut Street from Washington to Union Street
Common Street from Main Street to South Street
Diamond Outlet from Main Street to School Street

East Street from Main Outfall to Main Street
East Street from Main Street to School Street
Elm Street from Station Street to West Street
Glenwood Avenue from East Street to 470 feet
June Street from Washington Street to East Street
Lewis Avenue from Neponset Interceptor to Common Street
Main Street from East Street to Midland Division R. R.
Main Street from Neponset Interceptor to Common Street
Main Street from East Street to Common Street
Neponset Avenue from Main Street 385 feet easterly
Rhoades Avenue from Walcott Avenue to 1023 feet westerly
School Street from Diamond Outlet to Stone Street
School Street from Stone Street to Common Street
Stone Street from School Street to Main Street
Union Street from Chestnut Street to 975 feet easterly
Walcott Avenue from Union Street to Pleasant Street
Washington Street from Main Outfall to Short Street

Parks and Playgrounds

In the early part of the year considerable fill was placed in Memorial Park in the rear of the Blackburn Memorial Building. Shrubs donated by Mr. P. R. Allen were planted in the area at the corner of East and Diamond Streets. This marked the only work of this department other than maintenance. The approval of a C.W.A. project for additional fill at Memorial Park was obtained December 5th, the fill to be obtained from the rear of the High School and High Plain Street. This work is now proceeding.

The parks in the Centre and at South Walpole were given the same attention as in previous years.

Under the maintenance of School Grounds other than the usual care, the only work done was the levelling of the baseball diamond at the Boyden School and the completion of the circular drive at the Bird School.

The appropriation made for the cleaning of the Fales Wood Lot resulted in the delivery of $1,140.00 worth of wood to Welfare recipients, as well as remedying a very severe fire hazard which existed there.

In closing, I desire to thank the Board of Selectmen, Mrs. Willis, my secretary, Mrs. Hart our clerk and Miss O'Brien, our temporary clerk, my foreman and other employees who by their splendid co-operation and encouragement have made this a very pleasant and constructive year.

FREDERICK F. LIBBY,

Town Engineer and Supt. of Sewers.

Dec. 30, 1933

SUMMARY OF STATISTICS

FOR THE YEAR ENDING DECEMBER 31, 1933
WALPOLE WATER WORKS

Population of Walpole, Census of 1930, 7,273.
Area, approximately 23 square miles.
Date of construction 1895, addition made to plant in 1918 and 1926.
Source of Supply, 141 Driven Wells.
Mode of Supply, Pumping to Mains and Standpipes.

Pumping Statistics

1. Builders—
   Dayton Dowd Co., DeLaval Steam Turbine Co.
   New London Ship & Engine Co.
2. Fuel—
   (*a*) Electricity, oil
   Average price of electric current per K. W. Edison ..... .0158
   Electric current consumed for year in K. W. hours 283,350
3. Total pumpage for the year in gallons with electricity 332,737,000
4. Average static head against which pump works in feet 156
5. Average dynamic head against which pump works in feet:
   Dayton Dowd 184
   DeLaval 170

Statistics of Consumption

Estimated population along the pipe lines	6,825
Total number of water takers	1,632
Stores	62
Barber Shops	8
Mills	9
Public Garages	7
Lunch Rooms	6
Laundries	2
Churches	6
Town Building and Schools	17
Water Troughs	3
Railroad Cranes	2
Swimming Pools and Parks	2
Number of ⅝″ meters in use	1,512
Number of ¾″ meters in use	19
Number of 1″ meters in use	24
Number of 1½″ meters in use	5
Number of 2″ meters in use	18
Number of 3″ meters in use	2
Number of 4″ meters in use	10

STATISTICS RELATING TO DISTRIBUTING SYSTEM

1. Kind of Pipe.....Cast iron.
2. Sizes.....6″ to 16″
3. Extended during the year in feet.....8,400
4. Total now in use.....45.84 miles
5. Number of hydrants added during the year.....8
6. Range of pressure on mains (in pounds) .30 to 110

Services

1. Kind of pipe.....Copper, McWane Cast Iron, Cement lined, Lead Lined, W. I. Galvanized
2. Sizes.....¾″ to 2″
3. Extended during the year in feet.....883 ft.
4. Number of new services.....20
5. Number of services now in use.....1,632

REPORT OF SUPERVISOR OF SWIMMING POOL

To F. F. Libby, Town Engineer:

My report as supervisor of the Memorial Park swimming pool follows:

The pool was opened on June 29 and closed on Labor Day, September 4, with the usual swimming meet.

The attendance decreased somewhat this year due to the restriction of the use of the pool to townspeople. Total attendance was 9,979. 900 different individuals enjoyed the use of the pool.

Mrs. Chester Gove's work as Matron was efficient and effective.

Under the direction of the Walpole Chapter of the Red Cross 77 boys and fgirls were passed on the Beginners Test, 19 were passed in the Swimmers Tezt, 23 were passed in Junior Life Saving and 16 were passed on Reviewed in Senior Life Saving.

May I, again, express my appreciation to those who helped in any way to make the season a success at the pool.

Recommendations

(1) That the piping and plumbing be thoroughly gone over and replaced where necessary.
(2) That the Chlorinator be thoroughly serviced by the manufacturer.
(3) That the diving stands be repaired and painted before the pool opens and a fund be included for new diving boards.

Dec. 30, 1933 STANLEY C. FISHER.

	Jan.	Feb.	Mar.	Apr.	May	June	July	Aug.	Sept.	Oct	Nov.	Dec.	Total
New Services	1	0	1	0	0	1	2	3	1	5	6	0	20
Renewed Services	0	1	1	0	0	0	0	0	1	0	0	0	3
Repaired Services	2	2	4	0	7	2	6	6	4	2	1	2	38
Changed Services	0	0	0	0	0	0	0	0	0	0	0	7	7
Frozen Services	1	0	0	0	0	0	0	0	0	0	0	1	2
New Meters	1	0	1	0	0	1	2	3	1	5	6	0	20
Repaired Meters	37	5	3	0	1	3	6	0	15	7	5	24	106
New Fire Hydrants	0	0	0	0	0	0	0	0	0	0	2	3	5
Repaired Hydrants	0	0	0	0	0	0	0	1	0	0	0	0	1
Renewed Hydrants	0	0	0	0	0	1	0	0	0	0	0	0	1
Repaired Gates	0	0	0	0	0	0	0	0	0	0	0	0	0
Main Pipe Leaks	1	0	0	0	0	0	0	0	0	0	0	0	1
New Main Gates	0	0	0	0	0	0	0	0	0	0	0	2	2

Month	Number of Pumping Hours	Number of Gallons Pumped	Average Gallons Per Day	Electric Power Used		Cost Edison Power	Fuel Oil, Gallons Used	Cost of Fuel Oil	Electric K. W. to Crusher
				Edison	Diesel				
January	224.20	26,234,000	846,200	16,500	7,700	$424.12	886	$46.07	
February	194.25	22,086,000	788,785	16,200	4,500	416.77	521	27.09	
March	225.50	25,417,000	819,903	23,150		416.67			
April	214.45	23,939,000	797,966	21,350		489.78			
May	279.15	28,692,000	925,555	24,750		471.81			
June	250.50	29,269,000	976,633	28,200		525.10			2,750
July	260.85	31,332,000	1,042,967	29,600		505.60			1,660
August	292.75	33,697,000	1,087,000	30,200		520.30			360
September	262.95	30,319,000	1,010,633	26,700		574.30			1,210
October	242.55	27,431,000	884,870	25,900		507.90			
November	195.25	27,229,000	907,633	20,700	4,100	475.10	351	18.25	80
December	195.65	27,092,000	873,935	20,100	6,200	447.50	487	25.32	10
Total	2,838.05	332,737,000	10,962,080	283,350	22,500	$5,774.95	2,245	$116.73	6,070

THE COMMONWEALTH OF MASSACHUSETTS—*Department of Public Health*

WATER ANALYSIS

Walpole

Subject to Correction (Parts Per Million)

NO.	Date of collection 1933	Appearance			Residue on Evaporation			Free	Ammonia			Chlorine	Nitrogen as		Oxygen consumed	Hardness	Iron	
									Albuminoid									
		Turbidity	Sediment	Color	Total	Loss on Ignition	Fixed		Total	In solution	In suspension		Nitrates	Nitrites				
251826	Oct. 25	none	none	3	56.0	——	——	.000	.014	——	——	5.0	.600	.000	——	23.	.07	Wells

REPORT OF HEALTH OFFICER

In the matter of public health, conditions have been about normal during the year 1933 with the exception of one rather severe scarlet fever epidemic during the early part of the year. As it was necessary to hospitalize several of these cases the cost for contagious diseases has been abnormally high. In fact, it was necessary to secure an additional amount for our budget.

After continual hammering for several years for a sewer system, it seems that 1934 will see the installation of sewer laterals to take care of the worst areas of the town. I believe the Federal Government has alloted $125,000 for this construction.

The dental clinic has continued its good work the past year. It might be of interest to the citizens to know that ours is considered a model clinic by the State Department of Public Health and the Forsyth Training School for Dental Nurses. In fact, the Training School sends their pupils here for instructions.

The milk, animal and plumbing inspectors have performed their duties efficiently as heretofore.

The reports of the various employees of this department attached hereto, also the statistics and records for 1933.

WILLIAM H. MAGUIRE,

Dec. 30, 1933 *Health Officer.*

REPORT OF DENTAL HYGIENIST

Following is my report for the year 1933, except for the months of March and April during which the dental program was discontinued pending town meeting.

Number of cleanings for the year 921.

Monthly visits were made to all elementary grades during which the children were:

First, taught through a lesson and a demonstration some phase of dental hygiene.

Second, teeth were inspected for cleanliness and cavities.

Third, follow-up work for the family and school dentists.

Almost all the first and second grades were completed. All of Fisher school both in June and at the present time has 100% perfect mouths completed by the clinic.

Twice, Forsyth Training School for hygienists, requested that her students, observe the dental program in Walpole Schools. The demonstration was given at the Bird School in all the elementary grades covering what is taught in dental hygiene during the year. I want to thank the principal and teachers of this building for their kind courtesy at that time.

Time was given to the school nurse as usual for various health activities.

I thank you, Mr. Jones, all the teachers and parents and the clinic personnel for their kind support and co-operation.

ALICE BOURASSA,

Dec. 22, 1933 *Dental Hygienist.*

REPORT OF SCHOOL DENTIST
(Dental Clinic)

Following is my report for the year 1933 except for the months of March and April during which the clinic was stopped pending town meeting.

Two dental examinations were made of all the pupils in the classrooms.

Several cases were attended to upon recommendation of the Chadwick clinic. Otherwise the usual procedure was followed that is giving lower grades and worst cases first consideration. Clinical report—

	Deciduous	Permanent
Number of extractions	357	38
Number of fillings	786	299
Number of patients	828	
Number of patients completed	314	

I thank you, the school department and the clinic personnel for your kind support and co-operation.

EDWARD J. BURKE, D.M.D.

Dec. 22, 1933.

REPORT OF THE MILK INSPECTOR

To Dr. William H. Maguire, Health Officer,

In 1933 the Health Department, Division of Milk and Dairy Inspection, issued fifteen permits and fifty-five licenses to sell milk or cream. Thirty-three of these licenses were issued to stores and restaurants.

One license to maintain an establishment for the pasteurization of milk was issued and one such license revoked. Such a license is for twelve months from the date of issue and the one revoked had been issued in 1932. Revocation was because of unsanitary conditions and failure to properly pasteurize.

All license fees totaling thirty-six dollars and fifty cents were collected and turned over to the Town Treasurer. One application for a license was refused because the supply did not come within the required thirty mile radius of production.

The usual inspection of dairies, barns, animals and analysis of milk samples has been made. Ninety-five samples of milk were tested for butter fat and total solids and seventy-five tests were made for keeping quality and sediment. Monthly tests are made by dealers of the milk supplied by their patrons. All above named tests are made as well as plate counts for bacteria in many instances. Bacteria counts for the Grade A milk supply are mandatory. The results of these tests are available to the Milk Inspector and copies of many are among my records. Such records are an excellent guide to the source of any trouble.

The dairy farmer has felt the depression most keenly this past year. Very low prices and a falling off in consumption have combined to encourage "border line" practices which have called for more inspections than usual. Because of the recent State Dairy Farm Inspection Law, all dairy farms must be operated under a State Certificate after April 1, 1934. This law aims toward more uniform conditions of production and all who maintain herds of more than two cows are classed as dairy farm owners. I anticipate very little effort on the part of most Walpole producers in order to qualify for the State Certificate.

During the year the School Department continued to use the excellent milk supplied by the Norfolk County Agricultural School which maintained a Federal Accredited Herd of pure bred animals known to be free of contagious abortion. An electric refrigeration system has recently been added to the equipment of the Agricultural School dairy.

The Endean Farm, Mylod Street has enlarged its cow barn and built a modern dairy including an electric cooler. Tony Adams of

Neponset Street has erected a modern cow barn which also is supplemented by a very modern dairy equipped with electric refrigeration. Those having electric refrigeration in addition to the above include Bock Brothers, Peterson Brothers of Pine Street, United Cooperative Society, The Norwood Dairy, The Modern Dairy, Neponset Valley Farm, and the Valley Farm of Dover as well as the two Boston dealers, H. P. Hood & Sons and the Whiting Milk Co.

In all instances where samples of milk have been tested a report has been sent to the producer or distributor concerned. While not always the case, in most instances, the milk testing lowest in butter fat is the milk which sells for the lowest prices.

WILLIS H. HOYT,

Dec. 30, 1933 *Milk Inspector.*

REPORT OF BOARD OF PUBLIC WELFARE

Herewith the eighth annual report of the Board of Public Welfare. Since the fall of 1929, all should be acquainted with the trying duties encumbered on your Welfare Board. The past year has been exceptionally arduous, private agencies have about exhausted their resources. With a curtailed estimated appropriation, by dint of rigid economy, we have been able to keep within same. The stagger system of employment in the Town Engineer's office saved our Dept. a larger expenditure.

The several benevolent societies, although hard pressed with calls for assistance, have done noble work as in past years.

Walpole has fared particularly well through the Red Cross and with the supply of clothing on hand, we are able to carry on for some time. Special mention and thanks should be extended to W. K. Gilmore & Sons for storage and handling over 400—24½ bags of flour and their cooperation in distributing it.

Your Committee on Community Gardens did a good job. Although $1172.97 was spent on the same, it was not a failure. It added to relief which may have been inadequate. However, a project of this kind in Walpole does not meet with the full approval of your Board. The tendency towards shorter working hours, any person provided with a garden plot and does not see fit to spade, plant and care for same should perforce be obliged to forego the produce of a garden. We believe it the duty of the individual to look after his own needs in this respect. A Community Garden, while furnishing work for town help and welfare recipients, we feel the time could have been used on more profitable projects.

The Old Age Assistance law is right in theory, but as reported in last year's town report, we are not wholly in accord with it. We are of the opinion that certain changes in the tenets of the law should be changed by legislative action. At present we have

20 persons receiving this assistance. As time goes on and age of seventy is reached, more applications must be acted upon.

The Town of Canton will pay an outstanding bill of $100. which is to be appropriated at their annual town meeting in March 1934. The Town of Chicopee is indebted to Walpole for about $200. It is almost impossible to collect same at this time owing to their poor financial standing.

The Town Counsel is prosecuting a case against the Commonwealth involving aid rendered to, we believe a State case, if not the State, then the town of Framingham.

Pursuance of the policy as of previous years, all persons physically able, have worked out their allowance on town projects.

The past year we have aided 195 adults, 226 children, 131 families, 12 families in other towns, 15 State cases, 2 children at Mass. State Hospital School, 2 Children under Child Guardianship and 3 children at Italian Home, Jamaica Plain.

Hospital, Doctors and Dentists bills have been exceptionally heavy the past year and we look for a continuance of same for ensuing year.

With astounding changes in the times and laws pertaining to welfare aid, your Board must be on the alert at all times to safeguard the Town's money.

All recipients of Public Welfare and Soldier's Relief, physically able, were placed on C. W. A. projects Nov. 24th 1933 and expenses from that date were reduced materially. These projects will carry on until Feb. 15, 1934. The expected sewer construction after that date and with optimism that times are approaching normalcy, this Department should show a decided decrease in expenditures and would therefore recommend that the sum of $27,950 for the Welfare Dept. and $9750. for Old Age Assistance be appropriated.

A detailed account of finances relative to all activities of this Department will be found in Town Accountant's report.

Owing to cost of printing the town report, this account of the Welfare Board is necessarily brief. We are ever ready to hear the cry of affliction or need for help and will be pleased to answer all who may call on our Board at our regular meeting dates.

We thank all Departments and citizens of the town for their splendid cooperation and advice and trusting that our Board may bear gently with the frailities of human nature, this report is

Respectfully submitted,

T. E. DELANEY,
NELLA BOCK,
H. E. TOWNE.

Dec. 30, 1933. *Board of Public Welfare.*

REPORT OF THE CHIEF OF POLICE

I herewith submit my Annual Report of the Police Department of the Town of Walpole for the year ending December 31st., 1933.

Yearly Arrest Report

	Male	*Female*	*Total*
Drunkenness	117	5	122
Operating a motor vehicle while under the influence of liquor	37	1	38
Violation of the Automobile Laws	30	3	33
Violation of Road Laws	40	0	40
Violation of Town By-Laws	16	0	16
Leaving Scene of Accident	2	0	2
Allowing an improper person to operate	4	0	4
Operating after license revoked	2	0	2
Improper Lights	1	0	1
Improper Equipment	1	0	1
Operating without a license	1	0	1
Operating without Registration	2	0	2
Assault and Battery	17	0	17
Breaking and Entering, Larceny	5	0	5
Larceny	36	0	36
Assault with a dangerous weapon	1	0	1
Stolen Goods in possession	1	0	1
Stolen Goods in possession, Juvenile	1	0	1
Violation of liquor laws	3	0	3
Viloation of Parole	5	0	5
Malicious Mischief	8	0	8
Violation of Pedlars Laws	4	0	4
Maintaining a nuisiance	1	0	1
Disturbing the Peace	8	0	8
Vagrants	5	0	5
Tramps put up for night	58	0	58
Suspicious persons, held	3	0	3
Desertion of minor children	2	0	2
Bastardy	2	0	2
Nonsupport of Minor Children	2	0	2
False uttering of checks	1	0	1
Maliciously destroying property	6	0	6
Runaway Boys	16	0	16
Escaped from State Institutions	17	0	17
Robbery while armed	1	0	1
Burglars tools in possession	1	0	1
Threats	1	0	1
Profanity	1	0	1
Violation of Sunday Laws	1	0	1
Stubborn Child	1	0	1
Totals	461	9	470

Warrants served, Arrests	10	1	11
Summons served	166	6	172
Committed to Dedham	16	1	17
Committed to Bridgewater	4	0	4
Committed to Foxboro State Hospital	3	3	6
Committed to Phy. Hospital Boston		3	3
Committed to Lyman School	1	0	1

Total Fines Imposed, Walpole—Franklin Courts	$2,135.00
Total Fines Imposed, Dedham Superior Court	550.00
Placed on Probation	30
Suspended sentences	28
Cases pending in Walpole—Franklin Courts	14
Cases pending in Dedham Superior Court	11
Cases disposed of at Dedham Superior Court 1933	28
Grand Jury Cases	8
Officers attending Court Walpole—Franklin (Times)	297
Officers attending Court, Dedham Superior (Times)	52
Officers attending Court, Dedham Superior (Civil) Times)	7
Officers attending Court, Suffolk Superior (Civil) (Times)	3
Officers attending Court, Cheslsea (Civil) (Times)	2

Miscellaneous Police Work

Accidents, Fatal (Automobile)	3
Accidents, Serious (Automobile)	61
Accidents, Minor (Automobile)	69
Accidents, Motorcycle	1
Accidents, Coasting (Minor)	1
Accidents, Drowning	3
Inquests	4
Injured persons, Sent to Hospitals	34
Injured persons, Treated, sent home	90
Attendance at Halls, Foot Ball Games, Baseball Games, Picnics, etc	65
Automobiles recovered and returned to owners	33
Automobiles Stolen in Walpole	3
Automobiles Recovered in Walpole	3
Automobiles Removed from Highway (Damaged)	72
Bitten by dogs, (Persons)	19
Buildings found open (Secured)	371
Breaks reported	10
Cases of Destitution, investigated	4
Complaints received	725
Complaints Investigated	725
Cats killed by Automobile, removed from highway	15
Cruelty to dumb animals, Investigated	3

Deaths reported to Medical examiner	10
Defective places in highway reported	8
Details to private Gatherings	42
Disturbances supressed	9
Dogs killed by automobiles	33
Dogs killed Unlicensed	18
Funeral Details	45
Insane persons committed	9
Lights placed at dangerous places in street	16
Lights Extinguished in buildings	18
Lost Children, Returned to parents	4
Runaway children, Returned to parents	13
Persons Drowned, Bodies recovered	3
Lost Dogs returned to owners	18
Messages delivered	
Telephones	38
Telegrams	13
Missing persons, found returned home	3
Notices posted, Town Meeting Warrants, Registration notices, Relocation of Streets, Etc	48
Runaway boys returned to Institutions	10
Stray Horses, returned to owner	3
Stray Cows, returned to owner	2
Broken Hydrants, Reported	2
Broken Traffic Beacons	2
Killed by dogs. Hens	35
Turkeys	6
Goats	1
Rabbits	24
Swine	1
Bicycles Stolen	6
Bicycles Recovered	5
Windows found open, secured	22
Trees blown down across highway, reported	2
Wires blown down (Charged), reported	5
Shooting accidents	1

I wish at this time to thank the Board of Selectmen for their support and cooperation during the past year.

LEVI S. THOMPSON,

Dec. 30, 1933 *Chief of Police, Walpole, Mass.*

REPORT OF CHIEF OF FIRE DEPARTMENT, FIRE ALARM SUPT., WIRE INSPECTOR AND TOWN ELECTRICIAN

During the year the fire department has responded to:

51 Box Alarms
17 Still Alarms
of which 2 were false, 3 out-of-town and 3 emergency calls.

Summary of fires for year:—

Building fires	44
Chimney fires	8
Automobile fires	6
Dump fires	3

We have laid 9650 feet of hose and raised 460 feet of ladder.

Value of buildings burned	$147,019.00
Loss on buildings burned	37,202.25
Insurance on buildings burned	180,349.00
Insurance paid on buildings burned	36,102.45
Value of contents	68,049.00
Loss on contents	14,350.23
Insurance on contents	8,165.00
Insurance paid on contents	8,622.59
Total loss on buildings and contents	51,552.48
Total insurance paid	44,725.04

I have issued the following permits:

498 Permits for storage of range oil.
61 Permits for storage of Furnace oil.
6 Permits for use of dynamite.
6 Permits for fire works.

I would recommend that if this C.W.A. or N.R.A. works program continues, that a project for a new fire House be considered for Walpole Center.

I am much pleased with the work under the C.W.A. in regards to the painting and repairing the fire apparatus which is well under way.

Under the department of Education of the Commonwealth of Mass. and the Fire Chief's Club of Mass. I have three men, one from each company, who have just completed a ten weeks course of firemen's training of Brookline Fire School, which has been held every Saturday afternoon for the last ten weeks.

On February 1, I was appointed to take over the duties of the Fire Chief, Forest Warden, Superintendent of Fire Alarms, Petro-

leum Inspector, Inspector of Wires, and Town Electrician, which I think has given the town a service worth while.

Forest Fire Dept.—We had 25 forest, grass, and railroad fires this year and 2 out of town calls. You will note that this year our calls were very few and our fires small, thanks to the wet spring and fall and the help of the people of Walpole. As human carelessness is the fundamental cause of nearly all fires.

I was very sorry that the town did not see fit to purchase a new forest fire truck for South Walpole, which is needed and I hope that we may find a way soon to purchase one.

I want to thank Mr. Aaron Hill for the use of his tank truck as it had proved to be a great value for forest fire work.

Fire Alarm Dept.—Gamewell Retifiers were installed this year in place of one set of B batteries which means a saving in Edison Current and longer life for batteries.

Also a new Battery rack of the Gamewell type.

I will have to have new cuplers for the batteries this coming year. Was sorry that the town did not see fit to install a fire alarm box at the corner of Walcott and Rhodes Ave. as it is very thickly settled. The nearest box to this location is Washington and Union St. East Walpole square.

Wire Inspector (for 11 months)—I am pleased to report I have made 210 inspections of electrical work and have issued 262 permits. I find that the work which is being done by license electricians is of the highest standard and recommend that the people of Walpole have license electrician do their work. As only recently we had a bad fire in this town from poor electric work, for which I found no permit issued.

Town Electrician—I have had 76 work orders come through the town Engineers office and all the work has been done to the best advantage to the town.

In closing I want to thank the Honorable Board of Selectmen, and other Town Officers and people of Walpole for their splendid support and cooperation.

CHESTER L. DONNELL,

Dec. 30, 1933. *Chief.*

REPORT OF INSPECTOR OF BUILDINGS

I herewith submit the following report for the year 1933:

Permits were issued by me for the following:

Dwellings (New)	21	Approx., Costs	$69,800.00
Dwellings (additions) and Alterations	36	Approx., Costs	24,815.00
Commercial Buildings	5	Approx., Costs	7,800.00
Garages	19	Approx., Costs	4,600.00
Barns	4	Approx., Costs	2,600.00
Poultry Houses	17	Approx., Costs	1,430.00
Gas Station (new)	3	Approx., Costs	1,850.00
Manufacturing Buildings and Additions	4	Approx., Costs	38,500.00
Cellars (new)	3	Approx., Costs	900.00
Elevators (new)	1	Approx., Costs	2,500.00
Storage Sheds	15	Approx., Costs	3,055.00
Demolishing of Barns	4		
Total			$157,850.00

There were 132 permits issued during the year 1933 and 228 inspections were made.

FRED J. TETREAULT,

Dec. 30, 1933. *Inspector of Buildings.*

REPORT OF SEALER OF WEIGHTS AND MEASURES

I herewith submit my Annual Report for 1933.

Platform over 5000 lbs.—sealed (Not sealed) 3	24
Platform 100 to 5000 lbs.—sealed	82
Counter 100 to 5000 lbs.—sealed	2
Counter under 100 lbs.—sealed	42
Beam 100 to 5000 lbs.—sealed	3
Spring 100 to 5000 lbs.—sealed	6
Spring under 100 lbs.—sealed	65
Computing under 100 lbs.—sealed	28
Personal Weighing—sealed	15
Avoirdupois—sealed	391
Apothecary—sealed	45
Metric—sealed	32
Oil Jars—sealed	188
Liquids—sealed	32
Gasolene Pumps—sealed	87
Gasolene Meters—sealed	49

Kerosene Pumps—sealed	5
Stops on Pumps—sealed	200
Oil Measuring Pumps—sealed	3
Yard Sticks—sealed	17
Leather Measuring Devices—sealed	1
Vehicle Tanks—sealed	2

Trial Weighing of Commodities put up for Sale

Butter	520 Packages
Coal	75 Bags
Coke	100 Bags
Potatoes	210 Bags
Sugar	430 Packages
Coffee	75 Packages
Rice	50 Packages

WILLIAM F. SMITH,

Sealer of Weights & Measures.

REPORT OF INSPECTOR OF ANIMALS

I submit the following report for the year 1933. From other States 23 cows have been brought into the town. When I made the animal inspection I found quite a number of families again keeping a cow. One new barn has been built. There has been one case of rabies and very few throughout the State.

There were 7 cows, that didn't stand test, 6 were bought from other States. Total inspections were 605 cattle, 24 pigs, 91 sheep, 6 goats.

HARRY E. BOYDEN,

Dec. 30, 1933 *Inspector of Animals.*

REPORT OF INSPECTOR OF SLAUGHTERING

I submit the following report for Slaughtering for the year 1933:

Number of Hogs	376
Number of Beef	6
Number of Calf	6

Respectfully submitted,

HARRY E. BOYDEN,

Dec. 30, 1933. *Inspector of Slaughtering.*

REPORT OF THE PLUMBING INSPECTOR

To Dr. William H. Maguire, Health Officer:

Fifty-nine plumbing permits were issued during the year 1933. The regular inspection was made on each of these and the work in all cases was found to be satisfactory.

EDWARD F. ONION,

Plumbing Inspector.

REPORT OF THE TOWN PLANNING BOARD

The personnel of the Planning Board for 1933 was Frank A. Fisher, John J. Fitzhenry, Willis D. McLean, Albert T. Olson, and William J. Sheehan.

The Board organized with William J. Sheehan, Chairman and John J. Fitzhenry, Secretary. Miss Ella B. Knobel was engaged as clerk for the year at a salary of $100.00.

Hearings were held on petitions for zone changes from residential to mercantile and on recommendation of the Planning Board, the voters, at town meeting, approved the following changes:

Property of Jeremiah Calf on the super highway.

Property of Harvey Urmston on the super highway.

Property of Margaret F. Jarvis, south of Common street on the super highway.

Property of Fred and Harold Miller, junction of High Plain Street and super highway.

Property of Mary D. Fallon, junction of High Plain Street and super highway.

Property of Adolph and Teofilia Tikofski, junction of High Plain Street and super highway.

A change of zone, from residential to mercantile, affecting the property of John J. Easton, on the super highway, near the Foxboro town line was approved by the voters, although not recommended by the Board.

A hearing on a change of zone, from residential to mercantile, affecting the property of Benjamin and Maria Grognola, at the junction of High Plain Street and the Old Post Road was held and it was voted not to recommend the change. The petitioner did not go before a town meeting with his request.

At a special town meeting held July 17, it was voted to establish a fifty foot building line on the super highway. To carry out the intent of this vote the Planning Board recommended to the Board of Selectmen that all forms of construction, including gasoline tanks, be governed by the provisions of this set back, and that a clear yard of fifty feet be provided in front of all buildings or other structures.

On the recommendation of the Board, acting with the Board of Selectmen of Foxboro, for the elimination of the grade crossing on Washington Street, South Walpole, an appropriation of five hundred dollars ($500.00) was made at the Town Meeting, July 17, to be used when and if the New Haven Railroad, the State, the County and the Town of Foxboro contributed amounts sufficient to total the estimated cost, which is about thirty five hundred dollars, ($3500.00).

The revised Zoning map dated February 1933 as presented and adopted at the Town Meeting, July 17, was recommended by the Board, Copies of this map are available to anyone interested and may be secured at the office of the Town Engineer.

The following sidewalk program is recommended for consideration when economically feasible:

1—Curbing around second Common.

2—Elm Street—from West Street to East Street, 500 feet.

3—To finish, fill and build retaining wall on Elm Street in order to construct sidewalk from bridge towards Medfield. (money already appropriated).

4—Washington Street from Bird & Son's driveway to Norwood line.

5—Charles Street from Common Street to Point 400′ northeasterly

6—North Main Street from Bullard Street southerly to a distance of 1,000′.

7—Lewis Ave., round the sharp corner, land to be donated by Mr. H. Watson, Petitioned by Mr. Watson and others.

WILLIAM J. SHEEHAN, *Chairman*
JOHN J. FITZHENRY, *Secretary*
FRANK A. FISHER
WILLIS D. McLEAN
ALBERT T. OLSON.

Town Planning Board.

REPORT OF BOARD OF ASSESSORS

To the Citizens of Walpole:

We herewith submit our Annual Report for the year 1933, and for comparison, we show the statistics for the year 1932:

		1933		1932
Number of Persons, Partnerships and Corporations Assessed on Property		2,148		1,868
Number of Persons Assessed for Poll Taxes		2,247		2,187
Value of Personal Property Assessed		$4,322,439.00		$4,462,552.00
Value of Assessed Real Estate:				
Buildings	$8,616,376.00		$10,477,543.00	
Land	1,558,878.00		1,565,013.00	
		$10,175,254.00		12,042,556.00
Total Valuation		$14,497,693.00		16,505,108.00
Number of Motor Vehicles Assessed		2,234		2,135
Number of Horses Assessed		106		107
Number of Cows Assessed		499		502
Number of Sheep Assessed		141		82
Number of Neat Cattle Assessed		24		19
Number of Swine Assessed		30		26
Number of Dwelling Houses Assessed		1,545		1,542
Number of Acres of Land Assessed		11,380		11,462
Number of Fowl Assessed		11,488		11,574
Town Grant (Appropriations)		$483,825.76		$602,867.41
Overlay Deficit (1931)		620.76		766.04
Overlay Deficit (1932)		1,901.56		
State Tax		21,150.00		22,912.50
Metropolitan Sewerage Tax		12,237.88		12,237.88
So. Metropolitan Sewerage Tax		13,537.90		11,828.22
State Parks & Reservation Tax		33.99		24.93
Auditing Tax		523.49		491.48
Neponset Valley Protection Public Health Tax		471.94		471.94
Old Age Assistance Tax		2,331.00		2,270.00
County Tax		12,633.36		14,865.85
		$549,267.64		$668,736.25
Overlays		8,341.92		6,535.12
		$557,609.56		$675,271.37
Estimated Receipts Deducted		141,940.74		180,075.95
2,247 Poll Taxes, at $2.00 each		4,494.00		4,374.00
2,331 Old Age Assistance Taxes, at $1.00 each		2,331.00		2,270.00
Property Tax		$408,843.82		488,551.42
Moth Assessment				122.60
Total Amount of all Taxes Listed		$415,668.82		495,318.02

December Assessments:

Personal Estate.....	2,105.00		2,845.00
Real Estate.....	750.00		2,681.00
Additional Poll Taxes—Two at $2.00 each.....	4.00		12.00
Additional Old Age Assistance Taxes—Two at $1.00 each	2.00		6.00
Rate of Taxation per $1000	$28.20	Rate of Taxation per $1000.....	$29.60

The maps or the Town, prepared by Mr. Erastus Worthington, are finished and in the files of the Board of Assessors, and have been checked with the annual Valuation Book. It will be necessary to have these serviced each year by a civil engineer, and the expense included in the Assessors annual appropriation.

The Board of Assessors have co-operated with the Land Committee,with a view for a re-valuation of the land in the Town. We believe an appropriation by the Town for the services of an engineer will be necessary before the work can be completed.

FRANK L. GOULD
WILLIAM F. RIORDAN
PAUL KLINGBEIL.

Dec. 30, 1933. *Assessors of Walpole.*

SCHOOL DEPARTMENT
School Committee and its Officers

Benjamin D. Rogers, *Chairman*	Term Expires		1935
Richard H. Kannally, *Secretary*	"	"	1936
John C. Donnelly	"	"	1936
Thomas H. Bateson	"	"	1934
Frances C. Maguire	"	"	1934
Mildred J. Howard	"	"	1935

The regular monthly meeting of the School Committee is held in the Committee Room in the Plimpton School, at 7:45 P. M., on the first Monday of each month.

Superintendent of Schools ..... ARTHUR C. JONES
Residence, 123 Union Street, East Walpole Telephone 531
Office: Plimpton School Telephone 105
Clerk ..... PAULINE F. PRATT

Office hours: Office open in charge of clerk, 8 to 12 and 1 to 5, except Saturdays.

Schools

Bird School—Telephone 62-M. Principal—Milton K. Paine.
Boyden School—Telephone 282-W. Principal—Cecile M. Boland
Fisher School—Telephone 334-J. Principal—Bertha G. Andrews
High School—Telephone 331-R. Principal—Harold A. Strout.
Plimpton School—Telephone 243-W. Principal—Leonard F. Downs.
Stone School—Telephone 196-M. Principal—Florence A. Wentworth.

School Physicians

T. M. Connell, M. D. F. H. Fuller, M. D. E. R. DeRoma, M.D

School Nurse

Anna F. Sabatis—Residence, 241 Washington Street—Telephone 312-M

Attendance Officer—Chief of Police—Levi S. Thompson.

Janitors

Bird School—Dennis Higgins, Hannah Hale.
Boyden School—Anna B. Jones.
Fisher School—Rudolph Groh.
High School—James Hennessey, Samuel Lindsay, Lena Metcalf.
Plimpton School—Terrance Dalton.
Stone School—William Burton.

School Calendar, 1934

Second Term beings Jan. 2, 1934—ends Feb. 16, 1934 . . . . 7 weeks
Third Term begins February 26, 1934—ends Apr. 13, 1934 7 weeks
Fourth Term beings April 23, 1934—ends June 15, 1934 . . . 8 weeks
First Term begins September 5, 1934—ends Dec. 21, 1934 16 weeks

58th ANNUAL REPORT OF THE SCHOOL COMMITTEE

The School Committee presents this report for the year ending December 31, 1933, together with the report of our Superintendent and supervisory staff.

At the first regular meeting the following officers were elected:

B. D. Rogers, *Chairman* R. H. Kannally, *Secretary*

These sub-committees were appointed by the Chairman.

Executive Committee
R. H. Kannally
T. H. Bateson
J. C. Donnelly

Committee on Health
Mrs. Frances C. Maguire
R. H. Kannally
T. H. Bateson

Committee on Textbooks
Mrs. Mildred J. Howard
Mrs. Frances C. Maguire
R. H. Kannally

Committee on Teachers
T. H. Bateson
Mrs. Mildred J. Howard
J. C. Donnelly

Committee on Physical Education
R. H. Kannally
Mrs. Mildred J. Howard
J. C. Donnelly

The Chairman is a member ex-officio of all committees.

Regular meetings of the School Committee are held on the first Monday of each month at 7:45 P. M. in the School Committee Room in the Plimpton School. It is the wish of the Committee that anyone having suggestions, problems, or desiring information on school affairs appear before the Committee when it is in session.

Health

Dr. Thomas M. Connell, Dr. Frederick H. Fuller and Dr. Edward R. DeRoma, with the assistance of our school nurse, Miss Anna F. Sabatis, have carried on their work in their usual efficient manner.

During the past year the Chadwick Clinic gave to about 1500 children the Von Pirquet Test, which indicates whether or not the child has had a tuberculosis infection at any time. Five hundred of these children were then X-Rayed to determine whether actual infection was present. These examinations will be carried on over a period of years and are sponsored by the State Board of Public Health at no expense to the Town. This work is very much worthwhile and we feel that the town is fortunate to be able to avail itself of this opportunity to insure the future health of our children.

Safety

Instruction in safety is given in all grades throughout our school system and special emphasis is put on the subject in the primary grades.

A regular part of the program on safety is a lecture given by a state police officer who is sent to the schools by the Governor's Committee on Street and Highway Safety.

The local Police Department is very solicitious as to the safety of the children and is to be commended for its work in the matter.

In connection with safety the committee takes this opportunity to remind parents that there is a school committee rule requiring all teachers to check any telephoned requests to dismiss children from school.

Joseph S. Leach

In the death of Joseph S. Leach, which occurred on December 9, Walpole lost one of her outstanding citizens. During his very active and useful life Mr. Leach was always one of the leaders or backers of every activity that was for the benefit of the Town and the welfare of its citizens.

A graduate of Walpole High School, he was keenly interested in the education of the children of Walpole. Mr. Leach was one of the staunchest supporters of our schools and believed that high standards be maintained. He was a member of the School Committee for many years, a large part of that time serving as chairman until he withdrew three years ago.

The Committee desires to express its very great regard for his high character and great usefulness. Endowed with intellectual strength and possessed of courage and experience of practical affairs, his life was one of constant contribution to all that is good and just. His death is a distinct loss to the community. It can truly be said of Mr. Leach that he served his fellow men, and we know of no finer epitaph.

Resignation of James Hennessey

On December 29, 1933, Mr. James Hennessey, at the age of seventy-eight, because of ill health, tendered his resignation as janitor of the High School after twenty-six years of faithful and devoted service.

As janitor of the High School, Mr. Hennessey had a great responsibility for the health and well being of our children and teachers as well as the care of the school building and its equipment. We feel that the reputation of the High School for cleanliness and the protection of our children's health was due to the untiring efforts of Mr. James Hennessey.

The School Committee accepted Mr. Hennessey's resignation with a feeling of regret and joined with his countless army of friends in wishing him a speedy recovery of health.

High School Principalship

Earle H. MacLeod resigned as principal of the High School to accept a similar position in his home town of Saugus. The vacancy thus created was filled by the appointment of Mr. Strout who had been sub-master for a number of years.

Transportation

The committee has devoted a considerable number of hours to the study of this matter. Time and load schedules were rearranged, with the co-operation of Mr. Pierce, and additional busses were put into service. The Police Department has cooperated with this committee and the Pierce Bus Company in regulating the number of pupils riding on the busses.

We feel that there has been a marked improvement in the transportation service and we extend to the Transportation Committee our thanks for their cooperation in aiding all concerned to solve this difficult problem.

Salaries

The depression necessitated a reduction in the school budget and the committee felt that rather than impair the future welfare of the children which necessarily means the welfare of the town, the county and the state, by eliminating subjects from the courses of study offered it would be better to reduce all salaries in the department 10%. This was done with the hope and firm conviction that the reduction would prove to be of a temporary nature.

Financial

Appropriation—March	$137,090.00	
Refund from 1932	140.00	
Dog Tax	1,245.16	
Appropriation—August	2,500.00	
Transfer for Transportation	250.00	
		$141,225.16

Expenditures

General Control	$5,281.03
Instructional Service	101,066.33
Operation of Plants	13,807.70
Maintenance of Equipment	935.98
Insurance	3,121.98

Vocational School Tuition	350.78	
Capital Outlay	19.95	
Auxiliary Agencies	16,358.46	
		$140,942.21
Unexpended balance		$282.95
Receipts from Schools		20,171.62

Respectfully submitted,

B. D. ROGERS, *Chairman*
R. H. KANNALLY, *Secretary*
THOMAS H. BATESON
JOHN C. DONNELLY
MRS. FRANCES C. MAGUIRE
MRS. MILDRED J. HOWARD

School Committee.

REPORT OF THE CHARLES FALES FUND SCHOLARSHIP COMMITTEE

The Charles Fales Fund Scholarship Committee presents herein its annual report.

The following officers were elected at the December meeting.
B. D. Rogers, *Chairman* R. H. Kannally, *Secretary*

The awarding of the scholarships is based on the following excerpt from the will of Lewis F. Fales:

"In memory of my father, one hundred thousand dollars, to be known as the "Charles Fales Fund", to the Town of Walpole, Massachusetts, provided, unless a Board of Commissioners of Trust Funds is then existing in said Town, said Town shall have created a Board of Commissioners of Trust Funds in accordance with the laws of the Commonwealth of Massachusetts within two years from the time said Town is notified by my said Trustee so to do. The income from said Fund to be used for scholarships to be paid as hereinafter provided to students male or female, of the schools of the Town who become students at any university, college or institute. Such scholarships are to be as nearly as practical each for the sum of five hundred dollars annually, and to be paid to each undergraduate or post graduate in a university, college, or institute to whom it may be awarded by a committee to be known as the "Charles Fales Fund Scholarship Committee", which committee shall consist of the Superintendent of the Schools of Walpole for the time being, the Principal of the High School of Walpole for the time being, and if there be at any time more than one High School in Walpole the Principals of each High School for the time being, and the members for the time being of the School Committee or other body having charge of the Schools of Walpole. The awards of scholarship shall be for one year and shall be made during the month of December of each and every year. Said Scholarship Committee shall keep a record of its doings and make a report to the Town at the end of each year. It shall so far as practical keep in touch with the progress and standing of each student to whom an award of a scholarship has been made. It is not my desire to hamper in any way the Committee in making their award, but there are three factors which I desire they should take into consideration,—character, scholarship, and physical and mental vigour. I also desire that students wishing to extend their education along technical lines shall, other things being equal, be given preference."

The Committee, after a careful investigation of the candidates, awarded scholarships to the following:

Elizabeth Cole, Worcester State Teachers College
Harriette Smith, Massachusetts School of Art
Nancy Graves, Wheaton College
Luther Holbrook, Bowdoin College
Edward Kelley, Dartmouth College
Frederick Towne, Northeastern University
George Murphy, Boston College
Eino Kivi, Colby College
Edward Powers, Boston College
Albert Blood, Northeastern University

Respectfully submitted,

B. D. ROGERS, *Chairman*
R. H. KANNALLY, *Secretary*
THOMAS H. BATESON
JOHN C. DONNELLY
MRS. FRANCES C. MAGUIRE
MRS. MILDRED J. HOWARD
ARTHUR C. JONES, *Supt.*
HAROLD A. STROUT, *Principal*

Charles Fales Fund Scholarship Com.

REPORT OF THE SUPERINTENDENT OF SCHOOLS

To the School Committee of Walpole:

> "We have faith in education as the foundation of democratic government.....Our schools need the appreciation and co-operation of all those who depend upon them for the education of our youth—the state's most valuable asset."
>
> Franklin D. Roosevelt.

This, my third annual report to you, is one of progress and of optimism. The business of education goes on under all conditions. In spite of retrenchments, in spite of necessary economies and in spite of salary adjustments, the schools have continued to function. Teacher morale is high, teacher turnover is low. Standardized tests show that the results of teaching are more than satisfactory. An increasing interest of parents in what the schools are trying to do for their children is most pleasing; during American Education Week alone 359 parents visited our classrooms.

Changes in Building Enrollment—Increased enrollment and an unusual distribution of pupils by grades made necessary the opening of an additional classroom at the Stone School in September. This was accomplished without employing an additional teacher since it was possible to combine classes at the Plimpton School and so release one teacher. With this change, the Stone School is full to capacity; further growth will necessitate a certain amount of re-districting so as to make use of space at the Plimpton and possibly Fisher Schools.

The Bird, Fisher and Boyden Schools continue to show no appreciable change in enrollment.

The most serious situation is at the High School building. In 1928, the seventh and eighth grades were transferred from the Plimpton School building to rooms in the new addition at the High School; at that time, four rooms easily accommodated these grades, but now, they completely fill six rooms. This growth in grades seven and eight necessarily subtracts from the number of classrooms available for use by the Senior High School. The High School Principal's Report clearly shows the urgency of the situation. It is my belief that the rapid growth of the High School has nearly reached a high peak and that for a number of years the enrollment will not increase much beyond the present figure. The building is, however, uncomfortably filled now. The transfer of one or more seventh and eighth grade rooms to another building would materially relieve the congestion in the Senior High School.

Revision of Courses of Study—During the year, the courses of study in all the elementary school subjects were revised by teacher-committees. These new courses were mimeographed and gathered together in book form and placed in the hands of all elementary school teachers. The teachers are to be commended for this painstaking work. The introduction which is reprinted here indicates the purpose, aims and procedures:—

"These Courses of Study are the result of critical study on the part of special committees representing the entire administrative, supervisory and teaching forces of the elementary schools of Walpole.

"The Committees have seen unmistakable evidence that attitudes, values and methods are changing and wish to emphasize the fact that these Course of Study must be regarded as tentative and as subject to constant revision. For the present, however, it is hoped that they will prove to be a real help to the teachers.

"In general, the aim has been to reduce to written form the procedures and best teaching practices which are to be found in our schools. In some subjects, the Course of Study has been prepared specifically to follow a text in use at the present time; in other subjects, a definite attempt at revision has been made; in all of them, the influence of the State Courses of Study will be noted.

"A course of study should include not only subject matter but method. A most commendable effort has been made by the committees to include suggestions, devices and tried and approved practices which should be helpful to both new and veteran teachers. The committees feel that a course of study should indicate provision for individual differences. These courses present a wealth of material from which the teacher may select those portions best suited to the needs and abilities of her pupils."

Central Library of Supplementary Readers—The library of supplementary readers for the elementary grades has been located at the Stone School since its establishment in 1919. This year we have transferred it to the Plimpton School where more commodious quarters are temporarily available; transfer of sets of books from one classroom to another and the issuance of new sets as they are needed will be administered from the Superintendent's office. Supplementary readers are maintained in sets of twenty books. A teacher having one grade in her room may have two sets of books at a time, one for each of her two reading divisions. Since there are about forty sets of different supplementary reading books available for each grade, a teacher has a wide range of choice which she exercises according to the reading needs of her class.

High School Curriculum Revision—The fifty year period from 1880 to 1930 was one of unparalled growth in school attendance, in school costs, and in curricula subject offerings. We are now entering a period of evaluation. Educators and general public alike are questioning; they are asking whether the subjects offered in high school can justify their presence in the light of present-day educational, social, industrial and economic needs; they are asking whether the present curriculum, which has undergone no major alterations since 1892 and which was planned for a generation whose children went to high school only when definitely planning to continue on to college, can continue to justify itself under modern conditions.

The non-educator with a thought to the practical is demanding that our high school graduates know more of life as it is; that they have some acquaintance with the methods and needs of local industries; that they shall have had training in money-management, methods of saving, forms of insurance, correct buying practices; that they shall have been stimulated and encouraged to an intimate interest in local and state government, public services, the rights and duties of citizens under the law, town planning in its broadest meaning; that they shall have had adequate instruction and training in Safety and Health; and that they shall have been prepared to make a worthy use of leisure time.

School officials and teachers are deeply concerned regarding the inability of present curricula to interest and benefit many of the boys and girls now in school. Twenty years ago, in 1913, two-thirds of all the pupils in our High School were definitely preparing to go to college while one-third were not. Clearly, it was the business of the High School at that time to offer a curriculum which would meet the demands of the colleges. To-day, the conditions are reversed; one-third of the pupils now in our High School are taking courses which will prepare them for college while two-thirds are not. Actually, only ten percent of a graduating class goes on to an institution of higher learning. This compares favorably with a large adjoining town where the number going on to college each year average less than five percent of the graduating class.

It is obvious that a curriculum based on the needs of the ten percent planning to enter college imposes undesirable limitations and restrictions on the development of the ninety percent who will work at trades and jobs. There is every reason to believe that the ninety percent who do not go to college will fill positions which are just as honorable, just as dignified, and in many cases just as remunerative as will the others.

To-day the school must care for all the boys and girls there

Revision of Courses of Study—During the year, the courses of study in all the elementary school subjects were revised by teacher-committees. These new courses were mimeographed and gathered together in book form and placed in the hands of all elementary school teachers. The teachers are to be commended for this painstaking work. The introduction which is reprinted here indicates the purpose, aims and procedures:—

"These Courses of Study are the result of critical study on the part of special committees representing the entire administrative, supervisory and teaching forces of the elementary schools of Walpole.

"The Committees have seen unmistakable evidence that attitudes, values and methods are changing and wish to emphasize the fact that these Course of Study must be regarded as tentative and as subject to constant revision. For the present, however, it is hoped that they will prove to be a real help to the teachers.

"In general, the aim has been to reduce to written form the procedures and best teaching practices which are to be found in our schools. In some subjects, the Course of Study has been prepared specifically to follow a text in use at the present time; in other subjects, a definite attempt at revision has been made; in all of them, the influence of the State Courses of Study will be noted.

"A course of study should include not only subject matter but method. A most commendable effort has been made by the committees to include suggestions, devices and tried and approved practices which should be helpful to both new and veteran teachers. The committees feel that a course of study should indicate provision for individual differences. These courses present a wealth of material from which the teacher may select those portions best suited to the needs and abilities of her pupils."

Central Library of Supplementary Readers—The library of supplementary readers for the elementary grades has been located at the Stone School since its establishment in 1919. This year we have transferred it to the Plimpton School where more commodious quarters are temporarily available; transfer of sets of books from one classroom to another and the issuance of new sets as they are needed will be administered from the Superintendent's office. Supplementary readers are maintained in sets of twenty books. A teacher having one grade in her room may have two sets of books at a time, one for each of her two reading divisions. Since there are about forty sets of different supplementary reading books available for each grade, a teacher has a wide range of choice which she exercises according to the reading needs of her class.

High School Curriculum Revision—The fifty year period from 1880 to 1930 was one of unparalled growth in school attendance, in school costs, and in curricula subject offerings. We are now entering a period of evaluation. Educators and general public alike are questioning; they are asking whether the subjects offered in high school can justify their presence in the light of present-day educational, social, industrial and economic needs; they are asking whether the present curriculum, which has undergone no major alterations since 1892 and which was planned for a generation whose children went to high school only when definitely planning to continue on to college, can continue to justify itself under modern conditions.

The non-educator with a thought to the practical is demanding that our high school graduates know more of life as it is; that they have some acquaintance with the methods and needs of local industries; that they shall have had training in money-management, methods of saving, forms of insurance, correct buying practices; that they shall have been stimulated and encouraged to an intimate interest in local and state government, public services, the rights and duties of citizens under the law, town planning in its broadest meaning; that they shall have had adequate instruction and training in Safety and Health; and that they shall have been prepared to make a worthy use of leisure time.

School officials and teachers are deeply concerned regarding the inability of present curricula to interest and benefit many of the boys and girls now in school. Twenty years ago, in 1913, two-thirds of all the pupils in our High School were definitely preparing to go to college while one-third were not. Clearly, it was the business of the High School at that time to offer a curriculum which would meet the demands of the colleges. To-day, the conditions are reversed; one-third of the pupils now in our High School are taking courses which will prepare them for college while two-thirds are not. Actually, only ten percent of a graduating class goes on to an institution of higher learning. This compares favorably with a large adjoining town where the number going on to college each year average less than five percent of the graduating class.

It is obvious that a curriculum based on the needs of the ten percent planning to enter college imposes undesirable limitations and restrictions on the development of the ninety percent who will work at trades and jobs. There is every reason to believe that the ninety percent who do not go to college will fill positions which are just as honorable, just as dignified, and in many cases just as remunerative as will the others.

To-day the school must care for all the boys and girls there

are; pupils no longer drop out in large numbers at the end of the eighth and ninth grades as they formerly did; all the boys and girls of varying interests, desires, aptitudes and abilities come to the school, stay and graduate. The school must adapt its offerings and methods to fit the new conditions.

The principals and teachers of our secondary schools are alive to this situation. One group even now is at work on a reorganization of our Community Civics Course.

The condition which I have outlined here is receiving consideration all over the country. In this State, the Massachusetts Association of High School Principals is gathering materials for a report on the subject.

A copy of the Walpole High School Curricula for 1933-34 immediately follows this Report. It shows that Walpole is already offering much. I believe the time has come when, in addition to the Courses listed, a Civic Education Curriculum should be created.

The aim of our High School must be to provide for each pupil the curriculum which will enable him to achieve up to the limit of his capacity in education and in preparation for everyday life.

Conclusion—I commend to your favorable consideration all members of the school department; all have been loyal and co-operative. I thank you for your wholehearted and intelligent support.

Respectfully yours,

ARTHUR C. JONES,

Dec. 30, 1933 *Superintendent of Schools*

WALPOLE HIGH SCHOOL CURRICULA FOR 1933-34

Preparatory Course

First Year	Second Year	Third Year	Fourth Year
English I	English II	English III	English IV
Community Civics	French I	French II	U. S. History
Algebra	Geometry	Algebra II	French III
Physical Training	Physical Training	*Chemistry	Review Math.
*Latin I	*Latin II	*History II	*Physics
*History I	*History I or II	*Latin III	*Solid Geometry and Trigonometry
			*Latin IV

Commercial Course

English I	English II	English III	English IV
Community Civics	Bookkeeping I	Bookkeeping II	U. S. History
Commercial Arith.	Commercial Geog.	Typewriting II	Stenography II
Business Training	Typewriting I	Stenography I	Typewriting III
Physical Training	Physical Training	*French I or II	*French II or III
	*French I	*History II	*Economics and Problems of Democracy

Household Arts Course

English I	English II	English III	English IV
Community Civics	Biology	Chemistry	U. S. History
Commercial Arith.	Foods-Clothing II	Home Management	Freehand Draw.
Foods-Clothing	Freehand Drawing	*French I or II	Physics
Freehand Drawing	*French I	*History II	Home Manage't
Physical Training	*History I		*French II or III

Manual Arts Course

English I	English II	English III	English IV
Community Civics	Mathematics II	Chemistry	U. S. History
Mathematics	Mechan. Drawing	Mechan. Drawing	Physics
Mechan. Drawing	Shopwork	Shopwork	Mech. Drawing
Woodworking	Physical Training	*French I or II	Shopwork
Physical Training	*Biology	*History II	*Economics and Problems of Democracy
	*French I		
	*History I		

General Course

English I	English II	English III	English IV
Community Civics	Physical Training	Electives	U. S. History
Mathematics	Electives		Electives
Physical Training			
Electives			

*Electives

REPORT OF THE PRINCIPAL OF THE HIGH SCHOOL

To Mr. Arthur C. Jones, Supt. of Schools,

I herewith submit to you my first annual report as Principal of Walpole High School.

The total enrollment at the high school to Dec. 20, 1933 was as follows:

Freshmen	151	Juniors	114
Sophomores	153	Seniors	114
		P. G.	5

Since 1929 when the new building was first occupied the enrollment has been as follows:

1928-1929	1929-1930	1930-1931	1931-1932	1932-1933
404	422	454	492	537

The normal capacity for the building at that time was placed at 700 pupils, which has been surpassed when the enrollment of the Junior and Senior High Schools is considered. This means that we are now using the building to a greater extent than was planned. This year it was necessary to use the Mechanical Drawing room as a home room station and also to use the cafeteria every period in the school day as a study hall. The average attendance in the cafeteria per period is 102. This number in one room is too large for a study group. There is no space in the rear of class rooms to decrease the number in the cafeteria. During one period in the day Room 206 is used as a study room in addition to the cafeteria. Enrollment in the Junior High Schools does not allow us to plan for a smaller enrollment in the Senior High School in the future. When the new building was occupied in 1929 the Senior High School, with an enrollment of 404, had the use of rooms 105 and 106. The enrollment which we can expect in the future demands that we have the use of these rooms now occupied by the Junior High School if we are to maintain our high standard of work.

Our school this year is distributed according to the following table.

Subject	*Total No. Pupils*	*Average No. in Division*
English IV	124	31
English III	120	24
English II	141	24
English I	144	29
Latin	101	20
French	157	26
Mathematics	323	27

History & Civics	385	30
Chemistry	65	22
Physics	35	18
Com. Geography	83	28
Bookkeeping	110	28
Stenography	90	30
Typewriting	176	29
Foods & Clothing	29	15
Sewing	26	26
Cooking	41	41
Manual Arts	63	21
Freehand Drawing	62	10
Physical Training (Boys & Girls)	221	28
Business Training	67	33
Biology	58	29
Economics	46	46
Glee Club	95	48
Orchestra	26	26
Chorus	309	103

This shows that in spite of an increased enrollment and no additional teachers we are able to conduct the work without a majority of large classes. To do this means that our teachers are giving every period in the day to teaching and supervision in the library or study hall and have no time during the regular session for the supervision of extra curricula activities.

Attendance continues good. The following table shows the percentage for the last five years.

1928-1929	1929-1930	1930-1931	1931-1932	1932-1933
95.52	96.25	96.13	96.23	96.13

To be successful in school work pupils must attend regularly and absence from school should only be allowed in case of sickness or other good cause.

The athletic situation continues in a healthy condition. We have centralized the athletic activities in a faculty manager who arranges all details connected with athletics with the exception of the finances which are still governed by the office. Mr. Goodrich is making a very successful faculty manager and his work allows the various coaches more time for work with the members of the various teams. Mr. Christie and Mr. McLaughlin are coaching football; Mr. Christie is coaching basketball; Mr. Johnson, ice hockey and Mr. Goodrich is coaching baseball. Mr. Johnson is directing the work in physical training for boys. Miss Wallace continues her good work as director of physical work for high school girls.

Art education prepares students to spend leisure time enjoyably to become consumers who will demand art in industry; and to acquire advanced vocational training, if desired.

HELENA M. SAUNDERS, *Sup. of Art.*

Dec. 30, 1933.

REPORT OF THE SUPERVISOR OF MUSIC

To Mr. Arthur C. Jones, Superintendent of Schools

My fourth year as supervisor of music in Walpole is showing some results for which the work of the preceeding years was planned. The ability to read music, to carry a part other than the tune is now evident in all Junior and Senior High Choruses. The freshman chorus in the High School, in its numbers, its ability to handle four part music, its vigorous tone, marks a new standard of the possible in High School music. There are three choruses in the High School. The Junior-Senior division has doubled its membership this year.

There are two Glee Clubs in Senior High. One, restricted to a membership of 50 is preparing "Iolantha" for performance in April. The other, a new experiment, is studying a short opera-cantata which with an orchestral program will have public performance sometime during the school year.

Bird School is presenting the operetta "The Toy-maker" and the Plimpton Junior High the cantata "Rip Van Winkle."

The High School orchestra has been divided into two sections, Advanced players who are willing to devote extra time to study. have an evening practice. These are working on the orchestration of "Iolantha" as the main project of the year. They are required to join with the general orchestra when occasion demands. Thus the scope of the music and the interest of all the players is much broadened.

The study of instrumental music still proceeds. I understand that some 80 students are enrolled for piano. Stringed instruments have fewer pupils. Those who have made good progress are keeping up their study.

I am always indebted to both teachers and pupils for their hearty cooperation in the various music activities. It makes an adventure out of a very full weekly round of duties.

ADELBERT H. MORSE,

Dec. 30, 1933 *Supervisor of Music.*

REPORT OF THE SUPERVISOR OF HOUSEHOLD ARTS

To Mrs. Arthur C. Jones, Superintendent of Schools

I am pleased to submit my annual report as Supervisor of Foods and Clothing in the Walpole Schools.

A girl graduating from the Household Arts course given at the High School has studied during her training: home management; interior decorating; household budgeting; proper feeding of adults, children and infants; care of children; preserving foods; marketing; clothing as to remodelling and making of new garments, selection and care of clothing, and clothing budget; in short—household technique and clothing.

This course prepares the girls for further study in hospital training, dietetics, or food specialization. We have also placed several girls in jobs after completing the course at High School.

There are classes in practice work in both foods and clothing open to any girl in High School as an elective subject and the classes are arranged for afternoon work. There was an increase in enrollment in these classes this year and we are again having the three voluntary "after-school" classes weekly.

The foods and clothing classes in Grades and Junior High School have been conducted according to the program sent to your office at a previous date.

Miss Schueler and I made up a large Christmas basket this year. It consisted of endless attractive articles that were also useful and inexpensive that the girls might use as Christmas gifts. It proved to be a most popular part of the year's program. The idea of making something for someone else seemed to be the drawing card also.

A small percentage of our lost patronage has returned in the cafeteria for our hot lunches. The cafeteria remains self-supporting and there are very few school cafeterias that can make such a statement at the end of such a trying year as 1933.

DORIS MAXFIELD,

Dec. 30, 1933. *Supervisor of Foods and Clothing*

REPORT OF THE SUPERVISOR OF MANUAL ARTS

To Mr. Arthur C. Jones, Superintendent of Schools

I herewith submit my annual report as supervisor of Manual Training.

During the past year the boys have been busily engaged in various activities in the school shops. Many projects other than

those selected by the boys themselves have been finished. School furniture, apparatus and equipment have been built in the school shops. The willingness of the boys to work on school projects, their care and pride in this phase of work has been very gratifying. Our department is ready at all times to be of service to the school and each week several new jobs are undertaken. With our good equipment the finished work closely resembles the commercial product.

The classes in the Practical Arts course at the High School are full and this September we could accommodate only about one half of those desiring to enter this course.

The modern High School of the near future will undoubtedly develop more completely along practical and useful lines, particularly for those not able to continue their education. The public everywhere is demanding this and I hope that Walpole will do its part in this forward educational movement.

ARNOLD F. GROVER

Dec. 30, 1933 *Supervisor of Manual Arts.*

REPORT OF THE SUPERVISOR OF PHYSICAL EDUCATION

To Mr. Arthur C. Jones, Superintendent of Schools

I herewith submit my annual report as Supervisor of Physical Education for girls.

As in the past all work, in so far as possible, has been carried on out of doors. The fall and spring months are devoted entirely to a program of games.

In winter the activities are more varied, consisting of rhythm plays, folk dances, marching, formal gymnastics and games. The program varies according to the facilities of the different buildings.

During last winter and spring we had an "after school" program of interclass basket ball and baseball in the High School and Junior High. Afternoons in the fall are devoted to the girls' field hockey team at the High School.

Last May the Bird School gave a public demonstration of all physical education activities, in which every child in the school took part.

We are feeling a great need for game equipment in most of the schools. This year Fisher and Plimpton Schools supplemented their equipment out of money they had raised. The other schools were unable to do this and are, in consequence, suffering a lack of playground material.

MILDRED WALLACE,

Dec. 30, 1933. *Supervisor of Physical Education*

REPORT OF THE PHYSICIAN FOR THE BIRD AND FISHER SCHOOLS

To Mr. Arthur C. Jones, Superintendent of Schools

I herewith submit my report as school physician for the Bird and Fisher Schools. The regular physical examinations have been completed. Physical defects have been observed and recorded and notices have been sent to the parents.

In my follow up I have observed that in many instances the parents have neglected to correct the physical defects after they have been notified. Parents should realize that these routine examinations are made for the definite purpose of correction and are not merely a perfunctory function. However, I am pleased with the cooperation which has been extended both by the parents and the pupils in regard to the diphtheria immunization.

EDWARD R. DeROMA, M. D.

Dec. 30, 1933 *School Physician.*

REPORT OF THE SCHOOL PHYSICIAN FOR THE HIGH AND PLIMPTON SCHOOLS

To Mr. A. C. Jones, Superintendent of Schools

The examinations of the year have been rather uneventful with one exception, to be noted later. Possibly a few number of children requiring operation on nose and throat, as these now are attended to in many instances before the child reaches the middle grades and even before entering school. This last is to be particularly encouraged.

The preventive inoculations have been given as before.

A larger number than usual were found who have neglected the hygiene of the feet. A considerable number also had weak ankles due to over use or a lack of strength in the pronator muscles. A considerable number of cases of flatfoot also were found and reported.

In order to clear away any doubt as to the extent and importance of any heart and respiratory affections among the football and hockey squads, a prominent specialist of Boston, Dr. W. H. Robey, tendered his services, which were gratefully received. The players were carefully examined and in all but a very few it was felt that no harm could result from the hard playing that is expected from these squads.

In closing I wish again to commend the work of the physical director and dental hygienist which are of the greatest value to the town.

F. H. FULLER, M. D.

Dec. 30, 1933 *School Physician.*

REPORT OF THE PHYSICIAN FOR THE STONE AND BOYDEN SCHOOLS

To Mr. A. C. Jones, Superintendent of Schools

I submit my annual report as School Physician, this year for the Stone and Boyden Schools.

The physical examinations were made in the fall and the parents were notified wherever defects were found. It is important, and we urge parents to take steps to correct these defects at once.

The School Nurse's report reveals the fact that a large percentage of the pupils have been immunized against Diphtheria, and it is our desire that another year will find this percentage still higher.

T. M. CONNELL, M. D

Dec. 30, 1933 *School Physician*

REPORT OF THE SCHOOL NURSE

To Mr. A. C. Jones, Superintendent of Schools

The past year, 1933, has been the busiest and most interesting of my experience.

It will be remembered that the aim and scope of the Chadwick Clinic was mentioned in last year's report. The work was still in progress when the 1932 report went to press. Following is the report of the results of the Chadwick Clinic:

	Grade Schools	High School
Total number given tuberculin test	1067	401
% of School Population	80%	85%
Total numbers of reactors	268	187
% of reactors	25%	47%
Total number X-rayed	288	182
Total number referred for Physical Examinations	57	23
Total number examined	61	24

During this past year we have made a special effort to increase the number of pupils who are protected against diphtheria. The folllowing results are gratifying:

Stone School	87%
Bird School	85%
Plimpton School	82%
Fisher School	82%
Boyden School	81%
High School	71%

Next year we aim for 100% immunization;—every school child in Walpole protected against diphtheria.

The Walpole Health Center has continued its contribution for free milk for the undernourished children. In view of the unemployment situation, there might easily have been a larger number than usual of undernourished children left without milk, but with the contributions from the Walpole Health Center, from the local organizations, and from many private individuals, we feel that the Walpole children have been very well cared for.

A great deal of corrective work, chiefly tonsils and adenoids, has been accomplished; the needy and urgent cases have been given the preference, as usual. This was made possible by the generosity of the local organizations, Lend-A-Hand Club, Mothers' Club, and the Visiting Nurse Association.

The statistical report of my work is as follows:

Number of visits to schools	285
Number of extra visits	78
Number of pupils excluded	70
Number of first aid treatments	90
Number of home visits	283
Number of notices sent home for physical defects	312

In closing, may I take this opportunity to thank the Superintendent, Principals, teachers and parents for their co-operation.

ANNA F. SABATIS, R. N.

Dec. 30, 1933 *School Nurse*

MEMBERSHIP—DECEMBER 31, 1933

Grade	Bird	Boyden	Fisher	High	Plimpton	Stone	Total
Grade I	73	10	21		38	48	190
Grade II	53	10	14		27	60	164
Grade III	42	4	15		39	64	164
Grade IV	44	6	18		44	39	151
Grade V	52	7	14		40	54	167
Grade VI	55	6	16		18	44	139
Grade VII	52				98		150
Grade VIII	36				115		151
Opportunity Class					17		17
Grade IX				151			151
Grade X				153			153
Grade XI				114			114
Grade XII				114			114
Post Graduate				5			5
Totals	407	43	98	537	436	309	1830
Corresponding Data, Dec. 31, 1932	403	44	90	511	436	294	1778

SHOWING ANNUAL ENROLLMENT IN EACH GRADE

Dec. 31	Ungraded	Kindergarten	Grades												Post Graduate	Totals
			I	II	III	IV	V	VI	VII	VIII	IX	X	XI	XII		
1924	14	40	194	156	161	144	152	142	142	122	100	80	64	74	7	1592
1925	16	51	150	177	151	172	126	139	142	116	116	89	64	50	2	1561
1926	16	67	193	136	188	151	162	116	137	123	98	99	66	62	3	1617
1927	14	70	191	158	135	179	149	166	122	122	114	100	85	57	2	1664
1928	11	69	198	160	167	134	174	142	161	125	128	108	87	68	1	1733
1929	13	90	195	160	160	146	132	167	134	141	129	108	90	72	2	1739
1930	11	82	191	174	156	148	158	120	171	128	142	125	92	79	2	1779
1931	14	95	180	162	167	146	145	154	136	155	146	131	110	84	1	1826
1932	16	86	190	160	166	156	148	142	161	128	152	141	116	94	8	1864
1933	17	0	190	164	164	151	167	139	150	151	151	153	114	114	5	1830

AGE-GRADE TABLE—OCTOBER, 1933

Grade	Sex	4	5	6	7	8	9	10	11	12	13	14	15	16	17	18	19	Totals	
I	M		42	53	6	2												103	
	F	1	41	41	8	1	1											93	196
II	M			23	35	21	2	2										83	
	F		1	35	35	8	1				1							81	164
III	M				19	44	16	6										85	
	F				23	39	18	3	1									84	169
IV	M					16	39	21	6	5	1							88	
	F					20	32	15	7	1								75	163
V	M						18	33	22	11								84	
	F						28	33	6	3								70	154
VI	M							12	28	12	8	1	2					63	
	F							27	36	10	2							75	138
VII	M								18	32	16	9						75	
	F								21	30	13	6	2					72	147
VIII	M									9	28	14	11	3	3			68	
	F								1	17	41	10	10	2	1			82	150
IX	M										15	24	21	6	4	1		71	
	F									1	27	28	20	6				82	153
X	M											16	31	20	3	1		71	
	F										1	27	38	12	1	2		81	152
XI	M											1	13	25	9	4		52	
	F											2	25	23	11	0	1	62	114
XII	M												1	12	29	9	3	54	
	F													12	37	8	2	59	113
Post Graduate	M														1	1		2	
	F														2		1	3	5
Special	M							1	3	2	2							10	
	F						1		1	1	1	3	2					7	17
Totals	M		42	76	60	83	75	75	77	71	70	65	81	66	49	16	3	909	
	F	1	42	76	66	68	81	78	73	63	86	76	95	55	52	10	4	926	
Grand Totals		1	84	152	126	151	156	153	150	134	156	141	176	121	101	26	7		1835

COMPARATIVE FINANCIAL STATEMENTS—JANUARY TO JANUARY

	1929	1930	1931	1932	1933
General Control	$6,063.05	$6,129.44	$6,237.10	$5,812.52	$5,281.03
Teachers' Salaries	105,162.39	109,170.12	111,164.47	113,111.72	95,460.58
Text books	1,815.09	2,708.61	2,612.69	3,081.38	1,890.97
Instructional Supplies	3,665.31	2,734.29	2,750.63	2,674.73	2,274.16
Other Instructional Service	426.83	321.48	500.93	339.11	278.75
Janitors' Salaries	10,828.86	10,902.93	11,454.10	11,201.22	10,024.82
Light, Power and Water	2,945.16	2,637.24	3,141.43	2,851.05	2,616.85
Janitors' Supplies	769.50	1,008.27	872.17	1,067.60	857.89
Services other than Personal	390.17	232.12	424.91	544.40	308.14
Maintenance of Equipment	719.82	716.55	1,293.00	891.55	935.98
Capital Outlay	259.86	517.55	679.54	1,291.98	19.95
Libraries	305.17	147.94	188.31	56.26	64.74
Health Service	2,879.51	2,955.87	3,028.63	2,976.56	2,724.27
Transportation	12,781.09	14,228.97	15,572.24	15,324.89	12,997.46
Provision of Lunches	78.05	77.17	92.74	78.59	
Recreation	226.33	331.70	321.74	376.06	248.15
Vocational Education and Tuition	647.44	1,180.31	1,334.23	713.26	674.62
Insurance	913.84	2,177.92	4,088.01	1,317.53	3,121.98
Manual Arts	1,084.44	1,038.16	908.22	902.91	927.97
Domestic Arts	367.83	239.69	317.34	253.74	233.90
Totals	$152,329.74	$159,456.33	$166,982.43	$164,867.06	$140,942.21

STATISTICS ABOUT WALPOLE SCHOOLS AS TAKEN FROM THE ANNUAL REPORTS OF THE STATE DEPARTMENT OF EDUCATION

	1929	1930	1931	1932	1933
Population—Latest Census	6,508	7,273	7,273	7,273	7,273
Valuation	$14,330,063.00	$ 14,572,042.00	$15,335,364.00	$16,729,342.00	$16,510,634.00
Membership—December 1	1,770	1,796	1,823	1,864	1,830
Average membership in Schools	1,709	1,735	1,766	1,823	1,858
Total for Support of Schools (school year—July to July)	162,028.46	160,605.57	169,846.77	172,675.93	155,525.19
Health	4,828.03	4,623.13	4,678.82	4,849.05	5,247.38
Salaries	103,156.82	108,227.33	110,148.59	112,949.25	101,342.37
Transportation	12,354.85	14,336.69	14,824.84	15,401.25	13,789.44
Valuation per pupil (net average membership)	8,627.00	8,663.00	8,958.00	9,554.00	9,193.00
Rank in group of 79 towns	24	21	21*	19*	17*
Expended for Support of Schools from taxes per $1000	9.13	9.12	9.00	8.59	8.56
Rank in group of 79 towns	56	61	67*	70*	70*
Tax rate preceding year	26.00	26.20	23.40	22.60*	29.60
Rank in group of 79 towns	63	63	78*	79*	62*
Per pupil expenditure from local tax (preceding calendar year)	78.78	79.02	80.65	82.06	78.69
Per pupil expenditure from all sources (preceding calendar year)	89.51	90.28	93.14	94.88	91.59
Per pupil expenditure—grades—(school year—July to July)	76.15	77.22	81.31	78.96	70.49
Average membership—Grades	1323	1331	1328	1352	1353
Per pupil expenditure—High School (school year—July to July)	142.58	128.26	126.88	127.41	108.33
Average membership—High School	386	404	438	471	505
Per pupil State reimbursement	7.18	7.35	7.55	7.45	7.36

*Rank in group of 83 towns.

TEACHERS IN SERVICE, JANUARY 1, 1934

School and Grade	Name	Where Educated	No. of Years of Experience Sept., 1933	Year of App't.
HIGH SCHOOL				
Head Master	Harold A. Strout	Bates College	14	1923
Mathematics	Sheldon B. Goodrich	Amherst College	2	1931
Mathematics	Eugene L. McLaughlin	Boston College	2	1931
Civics	C. Evan Johnson	Colby College	6	1928
English	Charlotte Frye	Boston University	28½	1919
English	Helen J. Morrissey	Hyannis Normal	23	1910
English	Dorothy Newcomb	Boston University	11	1930
English	Beth Clark	Bates College	3	1932
Latin	Margaret Moore	Georgian Court	7	1931
French	Ebba Youngberg	Augustana College	12	1925
History	M. Louise Darmedy	Brown University	9	1927
History	Winifred Blackmer	Jackson College	0	1933
Geography	Arthur Christie	Edinboro State Teachers College	2	1931
Commercial	Margaret Kannally	Hyannis Normal	15	1931
Commercial	Beulah A. Thayer	Maine School of Commerce	16	1925
Commercial	Ella M. Howe	Boston University	6	1929
Household Arts	Doris Maxfield	Framingham Normal	13	1922
Manual Arts	Arnold F. Grover	Hyannis Normal	24	1914
Science	John Powers	Boston College	1	1932
STONE SCHOOL				
Principal	Florence A. Wentworth	Framingham Normal	27	1911
Grades V & VI	Katherine C. Roche	Fitchburg Normal	7½	1927
Grade V	Alice Mansir	Castine Normal	20	1922
Grade IV	Edith Maloney	Framingham Normal	10	1928
Grade III	Rosamond Patton	Hyannis Normal	18	1913
Grades III & IV	Molly Broderick	Fitchburg Normal	0	1933
Grade II & III	Carolyn Towle	Simmons College	8	1925
Grade II	Frances Giberti	Bridgewater Normal	3	1931
Grade I	Marie Griffin	Potsdam Normal	3	1930
Grade 1	Elsie Driscoll	Hyannis Normal	14	1920

TEACHERS IN SERVICE—*Continued*

School and Grade	Name	Where Educated	No. of Years of Experience Sept., 1933	Year of App't.
PLIMPTON SCHOOL				
Principal VIII*	Leonard F. Downs	Fitchburg Normal	16	1918
Grades VII-VIII*	Virginia Cunningham	Bridgewater Normal	2	1931
Grades VII-VIII*	Mabel Harris	Keene Normal	4	1931
Grades VII-VIII*	Evelyn Jones	Keene Normal	6	1929
Grades VII-VIII*	Elizabeth Kelley	Framingham Normal	8	1925
Grades VII-VIII*	Marguerite V. Kenney	North Adams Normal	15	1922
Grades V-VI	Irene A. Fisk	Fitchburg Normal	3	1931
Grades IV-V	Kathryn E. Langen	Fitchburg Normal	12	1922
Grade IV	Helen Winchester	Plymouth Normal	7	1929
Grade III	Pauline Bradbury	Hyannis Normal	4	1931
Grade II	Florence Shattuck	Lowell Normal	4	1930
Grade I	Alice O. Tarr	Wheelock Kindergarten	15	1920
Opportunity Class	Rossie E. Jordan	Farmington Normal	19	1929
FISHER SCHOOL				
Principal V-VI	Bertha G. Andrews	Bridgewater Normal	26	1910
Grades III-IV	Mary Hannaford	North Adams Normal	4½	1929
Grades I-II	Evelyn Gohlke	Leslie Normal	9	1928
BOYDEN SCHOOL				
Principal IV-V-VI	Cecile M. Boland	Fitchburg Normal	6½	1928
Grades I-II-III	Mona Morris	Bridgewater Normal	0	1933

*In High School Building.

TEACHERS IN SERVICE—*Continued*

School and Grade	Name	Where Educated	No. of Years of Experience Sept., 1933	Year of App't.
BIRD SCHOOL				
Principal	Milton K. Paine	Bridgewater Normal	8	1931
Grades VII-VIII	Robert Graney	Boston College	0	1933
Grades VII-VIII	Mildred Dolan	Hyannis Normal	13½	1920
Grades VII-VIII	Marguerite E. O'Donnell	Bridgewater Normal	22	1918
Grade VI	Bertha F. Hanley	Bridgewater Normal	8	1926
Grades V-VI	Eulalia Fraga	North Adams Normal	5	1931
Grade V	Cerise M. Alm	Bridgewater State Teachers	1	1932
Grades IV	Annie M. Kelley	Framingham Normal	10	1924
Grades III-IV	Katherine Drea	R. I. College of Education	9	1930
Grades II-III	M. Loretta Walsh	Hyannis Normal	18	1918
Grade II	Dorothy Wilber	Framingham Normal	4	1933
Grade I	Dorothea Barbour	Farmington Normal	6	1931
Grade I	Mary Spillane	Framingham Normal	1	1932
Manual Arts	George H. Conaty	Fitchburg Normal	5	1928
Household Arts	L. Louise Schueler	Framingham Normal	5	1929
SPECIAL TEACHERS				
Music	Adelbert H. Morse	Boston University	15	1930
Physical Training	Mildred Wallace	Boston School of Physical Educ.	10	1923
Art	Helena M. Saunders	Massachusetts School of Art	6	1929
School Nurse	Anna F. Sabatis	Carney Hospital	12	1927

CHANGES IN TEACHING FORCE, DECEMBER 31, 1932—DECEMBER 31, 1933

Resignations

Francis J. Sullivan, High School, to enter St. Rose's Priory
Earle H. MacLeod, High School, to go to Saugus
Ida Hoffman, Stone School, to be married
Elizabeth Connolly, Bird School, to be married.
Ruth Thomas, Boyden School, to go to Needham.

Elections

Winifred Blackmer, High School, from Jackson College
Molly Broderick, Stone School, from Fitchburg Normal
Dorothy Wilber, Bird School, from Warwick, R. I.
Mona Morris, Boyden School, from Bridgewater Normal
Robert Graney, Bird School, from Boston College.

Transfers

Harold A. Strout, High School, from Sub-Master to Principal.
John Powers, from Bird School to High School.
Carolyn Towle, from Plimpton School to Stone School.
Sheldon B. Goodrich, High School, promoted to Sub-Mastership.

WALPOLE HIGH SCHOOL GRADUATES

June 16, 1933

Vaughn Chester Allan
John Frederick Alm
Evelyn Alexandra Autio
Herbert L. Badger, Jr.
Ruth Junia Bamberg
Elinor Jane Barr
Annie Antoinette Bassignani
Albert Spencer Blood
Ruth Wilma Blood
Gordon Bowker
Lola Mary Brennan
Alberta May Brezee
Margaret Burhoe
Albert Howard Camelio
Molly Pauline Capone
Joseph Hamilton Carothers, Jr.

Helen Mary Ceglarski
Nicholas Antonio Ceruti, Jr.
Velma Marion Cobb
Edna Phyllis Coburn
Elizabeth Cole
Margaret Mary Cook
Bernice Evelyn Delaney
Arthur Louis Dionne
Epke Rosella Dost
Frances Elizabeth Dray
Russell Owen Ferguson
Leon Francis Fisher
Milton Herbert French
Florence Ann Giandomenico
Lucy Ann Giandomenico
Jessie E. Ginn
John Glebus
Norma Winifred Glen
Ruth Frances Gould
James David Gowing
Robert C. Hall
Grafton Baker Harpell
Ruth Hartshorn
William James Hennessey
Elwin Emmons Holbrook
Madeline Agnes Honohan
Walter Herbert Johnson
Maurice Asa Kimball
Evelyn Rachel Larrabee
John James Lestan, Jr.
Mary Gertrude Lindsay
Dominica Joan Lipinsky
Joseph George Lipinsky
Reuben T. Lipschitz
Howard Vincent Lovell
James Edward Lynch
Ruth Isabel MacLeod
Alfred J. McSwain
Elsie Markiewich
Margaret Gertrude Meau
Margaret Nelson
Joseph Edward Pagnini
Thomas Louis Paquette, Jr.
Henry Joseph Pare
Vincent Frederick Parise
Gustaf Edmund Pearson
John James Penza
Carmine Mellie Penza
John William Phelan
Rose Mary Pruell
Ida Mary Ricci
Arthur Francis Rodowsky
Frederick H. Sachs
Maryann Helen Sadowski
Unto William Sandell
Frances Abrigail Sexton
Helen Mary Sheehan
Celia Shirley Sherkus
Ruth Evelyn Siegmund
Josephine Gertrude Sigmund
James Joseph Silvi
Harriette Smith
Katherine Ruth Springer
Charles Henry Stevens
Pauline Ruth Stuart
Warren Ellis Sumner
Erick William Sundquist
Winthrop Swan
Lillian Marjorie Towle
Frederick Arthur Towne
Florence Hazel Traudt
Frank Michael Troiano
Fred Leonard Turco
Merle Evelyn Urmston
Philip Waechter
Wanda Mary Walukevich
June Elizabeth Waterman
Jack White, Jr.
Mary Elizabeth White
Perry Pearson Williams, Jr.
Christine Woloshyn
Walter Robert Wood, Jr.
Gladys Louise Wytones

REPORT OF THE TRUSTEES OF THE WALPOLE PUBLIC LIBRARY

The Board of Trustees of the Walpole Public Library submits its annual report for the year 1933 and would call attention to the report of the Librarian, herewith presented for the detailed statistics of the work of the Library.

The Board organized with Col. W. M. Whitman as chairman, Mrs. H. L. Goddard as secretary and Mr. Warren Milliken as treasurer.

The staff during 1933 has been made up of Miss Ruth Balch, Librarian, Miss Eleanor MacLean, Children's Librarian and Miss Katherine Lewis, Assistant Librarian. The Misses Morrissey of South Walpole, students in the Library School of Simmons College have assisted whenever a need arose During the last two months, Mrs. Anne Wilson of East Walpole has had charge of the Deposit station in the Bird School Mr George Hubbard has continued as caretaker. The Trustees would gratefully acknowledge the faithful and efficient services of all these persons to whom the success of the Library for this year is due. Deprived of the promised increases in salaries they have cheerfully given even more untiring effort and have made the decreased appropriation stretch to the greatest possible extent.

It is to be hoped that the appropriation for 1934 will be large enough to allow greater purchase of books, since the lack of new books not only disappoints the reading public but increases the task of the Librarians.

The work on the Historical Room in the basement has been completed and it is a very attractive exhibition room. At present, it is being used by the women who are knitting for the C. W. A.

In September of 1933, Bird and Son felt it necessary to discontinue the support of the East Walpole Branch Library. In view of the decreased appropriation for 1933, this situation was a serious one. The School Committee helped solve the problem by generously giving the use of a room in Bird School By using money budgeted for the purchase of books, the trustees have managed the Branch three hours a day for three days a week.

This curtailed service is, of course, unsatisfactory to East Walpole citizens. The Trustees have long felt that a section of town in which live such a large number of the borrowers of the Library, should have a full time Branch Library. They outlined a plan for such in the report submitted to the town in 1931 and inserted an article in the Town Meeting Warrant for 1932, asking for this enlargement of Library service. This was indefinitely postponed, on recommendation of the Finance committee, due to the economic stress of the times.

This year interested citizens of East Walpole have presented a petition to the Trustees and the Selectmen asking for such a Branch Library. The Trustees have gone on record as ready to renew their offer of 1931, namely to purchase and equip a building, using part of the Charles Sumner Bird Fund, if the town votes to accept such a building and assume the extra expense of maintaining such a branch, as shown in our budget submitted for 1934—about $3000.

The Board of Trustees wishes to publicly acknowledge the great service which Bird and Son have rendered the Town in furnishing for nearly twenty years, a home for the East Walpole Branch Library, over which Miss Annette Blaney has so untiringly and successfully presided.

The Board thanks all those who have aided the work of the Library, either by gifts or by constructive criticisms. The Library belongs to the people and suggestions for the improvement of its work are always welcomed.

Our budget for 1934 requests an appropriation of $6679. for the main Library and $1133. for the East Walpole Branch if carried on as at present or $2614. if the town votes to maintain a full time Branch there.

ELEANOR W. GODDARD

For the Trustees.

Library Trustees

WALTER M. WHITMAN	Term expires 1934
FREDERICK A. HARTSHORN	Term expires 1934
WARREN MILLIKEN	Term expires 1935
ELEANOR W. GODDARD	Term expires 1935
MAUD S. GRAVES	Term expires 1933
ANN K. ALLEN	Term expires 1933

LIBRARIAN'S REPORT

(As submitted to the Library Trustee)

The events of the past year in the Library may be reviewed very briefly, since the character of our budget, in common with most budgets for this period, allowed us only the necessities with which to carry on the routine work.

It was April before the way could be seen to purchase any books, and then adult fiction was bought—sparingly—while the juvenile collection was left to its own devices until October, when the proximity of Children's Book Week in November made the need there imperative. The books bought at this time were placed on exhibition in the Trustees' Room from November 12-18, as were also the Newbery Prize winners. This prize has been given for the past twelve years for the most outstanding children's book written during the year.

The Historical Room was completed and opened in August. There may be found valuable contributions to the history of Walpole, genealogical information, the collection of books and other material presented by Isaac Newton Lewis, and an authentic reproduction of the fireplace of our forefathers.

In September the East Walpole Branch was moved to a room in the Bird School, and the management taken over by the staff of the Main Library. Since this arrangement seriously impaired the service given in the Main Library, which is at present understaffed, on November 1 Mrs. Anne Wilson took up the duties at the Branch Library, which is open from 2 to 5 o'clock Monday, Wednesday, and Friday in the school building. At the same time a change was made at the branch deposit stations, Emily Morrissey going to the Fisher School every Wednesday from 2 to 4, and Adeline Morrissey to the Boyden School on the same day from 2-30 to 4. The added expense involved in the above procedures proved a severe strain on our already over-taxed finances, but the emergency had to be met.

The cooperation and interest of the Trustees is much appreciated by the Library staff, their splendid spirit serving as a worthy guide in the year's work.

The statistics for the year follow.

RUTH S. BALCH, *Librarian.*

Dec. 30, 1934.

STATISTICS OF CIRCULATION AND PURCHASE FOR 1933

	Adult	*Juvenile*	*Total*
Main Library, books issued	30,133	11,958	42,091
East Walpole	7,967	6,003	13,970
North Walpole	673	1,539	2,212
South Walpole	264	812	1,076
High School		4,234	4,234
Lewis Manufacturing Co	151		151
Schools		880	880
Totals	39,188	25,426	
Grand Total			64,614

Books	*Adult*	*Juvenile*	*Total*
Purchased	145	123	268
Given	50	11	61
Total	195	134	329
New Registrations	206	133	339

The Librarian and the Trustees wish to take this opportunity to thank the following people for books which they presented to the Library in the past year.

Mrs. C. S. Bird, Jr.
Mr. Clifford Bradford
Mr. John Jacob Hoff
Mr. Alexander L. MacKenzie
Mr. George A. Plimpton
Mrs. Allen H. Russell
Bird and Son, Inc.
Mrs. John G. Glen
Mr. T. M. Knappen
Mr. Donald Pinkham
Mr. Harry Riordan

REPORT OF THE WALPOLE VISITING NURSE ASSOCIATION

1933

Receipts

Balance on Hand, January 1, 1933	$731.11
Nurses Fees	476.25
Metropolitan Life Insurance Company	364.33
John Hancock Life Insurance Company	207.03
Christmas Seal Sale	262.39
Norfolk County Health Association	174.38
Membership Dues	83.50
Telephone Refund	27.30
Interest	10.70
	$2,336.99

Expenditures

Salaries		$1,119.20
Norfolk County Health Association		329.63
Automobile Expenses:		
Maintenance & Supplies	$169.84	
Garage Rent	60.00	
Insurance & Taxes	54.95	
A. A. A. Membership	10.00	
		294.79
Health Work		110.00
Telephone		82.75
Printing & Supplies		42.14
Bank Tax		1.54
		$1,980.05
Balance, December 31, 1933		356.94
		$2,336.99

Appropriation from the Town of Walpole	$1,700.00
Paid Out in Salaries	1,700.00

Dec. 30, 1933 HATTIE H. HARKNESS, *Treasurer.*

LIST OF PERSONS WHO LICENSED DOGS IN THE TOWN OF WALPOLE DURING THE YEAR 1933

Arthur Abramson, 9 South St.
Rebecca Adams, 105 Plimpton St.
Tony Adams, 193 Neponset St.
James Ahearn, 613 Lincoln Rd. (3)
Maurice J. Ahearn, 79 Common St.
Harry Ahern, Hoover Rd.
William Aho, 111 Bullard St.
Robert B. Allen, 176 Kendall St.
Charles J. Alm, Coney St.
Philip R. Allen, Baker St. (2)
Edward Ammidown, 948 Main St.
A. H. Anderson, 101 Union St.
Chester H. Andrews, 59 Lewis Ave.
William E. Angus, 77 Mass. Ave.
David S. Arthur, 600 Main St.
Robert Argood, 131 Summer St.
Elnore G. Ashman, 40 Mylod St.
Henry C. Baker, 82 West St.
Fred Balduf, 107 Bullard St.
James Balmayne, 89 Peach St.
Fred L. Barnes, 28 Neponset Ave.
Willis E. Barnes, 83 Norfolk St.
Dr. H. Lewis Banks, Front St.
John Bandonis, 17 Hemlock St.
Thomas H. Bateson, 15 Beacon St.
Matthew Behrsing, 453 Winter St.
Benj. Benson, Old Post Rd.
Leo R. Bernier, 15 Woodland Rd.
Mrs. C. S. Bird Sr., off Washington St.
Mrs. C. S. Bird Jr. off Washington St.
Mrs. Francis W. Bird, off Washington St. (2)
Louis R. Birmingham, 111 Summer St.
Thelma Bock, West St.
George Bock, 29 Lake Ave.
Howard H. Boyden, 86 Summer St.
Harry E. Boyden, 1641 Washington St. (2)
Mrs. Maynard H.Boyden,Common St.
Everett Boyden, Main St.
Willard B. Bowker, 1000 West St.
B. F. Boughner, 100 Plimpton St.
Howard Bowker, 620 Main St.
Rose Blanchard, 121 Bullard St.
Annie Brown, Lewis Ave.
Mrs. Everett Brown, Main St. (2)
Mott D. Brown Jr., 136 Peach St.
John C. Brown, 309 North St.
Fred Browne, 1426 Main St. (2)
Clifton G. Bradford, 533 Lincoln Rd. (3)
William Brennan, 52 North St.
Mrs. Mary J. Broderick, 54 Beech St.
Minnie Bruzga, 412 Fisher St.
Henry J. Buck Jr., 183 High St.
Charles E. Buckman, 135 Lincoln Rd.
Roland K. Bullard, 54 Gould St.
Eli J. Bunker, 177 Main St.
Michael Burke, 291 East St.
Gerald Burns, 21 School St.
Mrs. Allen Burns, 346 Washington St.
Eugene Barrows, 678 Common St.
John Buttimer, 654 North St.
Emerson Burns, 20 Gould Ave.
Harry N. Benson, 356 Fisher St.

Paul Camelio, 949 Main St.
George T. Campbell, 80 Cedar St.
Albert Carbone, 221 Common St.
Edward Carlson, Coney St.
Richard Cercone, 265 West St.
Louis Cercone, 129 West St.
Nicholas Cerutti, Common St.
Mary Cesana, off Stone St.
Marion E. Child, off Washington St. (2)
Michael Ciallela, 231 Elm St.
Joseph Ciannavei, 165 Pemberton St. (2)
Angelo Cinto, 123 Diamond St.
Kenneth Chase, Park Lane
T. P. Chandler, Cedar St. (2)
E. R. Clark, 20 Lewis Ave.
Ethel Cobb, Burns Ave.
John H. Cochrane, 141 A-County St.
Michael Colbert, North St. (4)
James J. Colbert, Elm St. (3)
Jesse Cogswell, Old Post Rd. (2)
Louis Coburn, 54 Moosehill Rd.
Blanche Collins, Coney St. (2)
Frank Coluciello, 782 West St. (2)
Ralph Collichio, 165 Pemberton St.
Fred Clerici, 222 South St.
Stephen P. Conroy, Harding Rd.
George Conaty, 1470 Main St.
C. W. Conrad, 48 Washington St.
Dr. Thomas M. Connell, Common St. (2)
Arthur Connolly, 269 Pleasant St.
Joseph Costello, 782 West St. (2)
Michael Connolly, Bowker St.
Michael Costello, Maguire Park
Eugene Cray, 271 Main St. (2)
Benj. Crognolo, High Pl. St.
E. H. Crowley, Summitt Ave.
Mrs. Stanley Crowhurst, 4 Moosehill Rd.
Jeremiah Cullinane, 17 Bird St.
Mrs. Stephen P. Cushman, Elm Rd. (7)

T. Alfred Dalton, Diamond St.
Charles Daniels, 1159 West St.
Lawrence Davis, 24 Peach St.
L. P. Davis, 31 Short St.

Edith Darville, 198 Kendall St.
Raeburn Davenport, Lewis Ave.
Dr. E. R. DeRoma, 40 Front St.
Alfred Derviendt, Fisher St. (2)
George Dedham, 298 East St.
Brony DeSavage, Diamond St.
Joseph DeTomasso, 221 South St.
Silvestro DiLazzaro, 200 Elm St.
John DiRocco, Washington St.
James Dine, 30 Fuller Ave.
A. B. Dimmitt, 249 Plimpton St.
Antone Dornig, 195 Main St.
Anne Doderer, 585 Washington St.
Lawrence Doane, 115 Mylod St.
Fritz Dombrowitz, 68 Pleasant St.
John J. Donahue, 19 Charles St.
John E. Donahue, Garfield St.
James Donahue, 8 Maguire Pk.
Eltze Dost, 760 South St.
Rudolph Dost, 760 South St.
Merrill Dost, 544 Common St.
Emilio Di Giantomasso, 1495 Washington St.
Mrs. Ara Douglas, 167 South St.
David Doyle, off Washington St.
Charles Dumas, Granite St.
Wayland DuBois, 122 Plimpton St.
Edward Duquette, off South St.
Tellexford Duquette, 624 Washington St.
George D. Dutton, 605 Elm St. (3)
Elsie Driscoll, 113 Pleasant St.

John J. Easton, 4 Neponset St. (2)
Patrick J. Egan, 44 Hemlock St.
Henry A. Egner, 399 North St.
Frank B. Ellis, 31 Bowker St.
Mrs. B. M. Ellis, 546 Fisher St.
Everett F. Ellis, 505 Fisher St.
William C. Ellis, Off Front St.
Herbert Ellison, 170 Pemberton St.
Frank J. Eppich, Rear 105 Bullard St.
Joseph Erker, 103 Bullard St.
W. E. Everett, 811 Main St.

John Fay, West St.
Harry H. Field, 173 Mylod St.
Ernest B. Fisher, 15 Lake Ave. (2)
David G. Fisher, 151 Spring St.
George Fisher, 167 South St.
Leon F. Fisher, 1 School St.
C. H. Fiske, Sybil St.
M. J. Fitzgibbons, 397 West St.
Mrs. Edward Flanagan, 20 Park St.
William Flynn, 53 Lewis Ave.
James Frazer, 25 Coney St.
W. O. Forssell, 16 Beacon St.
Dr. F. H. Fuller, Common St.

W. G. Gaffney, 68 North St.
Chester Gay, 34 Pocahontas St.
Charles Gabarino, Birch St.
Theodore E. Gavin, 845 North St. (3)
Charles Gaynor, 9 May St.
Joseph Gendrolius, 69 Sumner St.
John E. Geehan, 665 Common St.
Frank R. Gilmore, Common St. (3)
J. F. Gilmore, 98 Lewis Ave.
James D. Gilmartin, 254 Plimpton St.
John Gilmartin, 41 Lake Ave.
Harold Goddard, Main St.
Charles Goodwin, 1108 Main St.
Philip Goodwin, 158 Pemberton St.
Fred Gould, 1280 Oak St.
H. Maynard Gould, Pleasant St. (2)
James C. Gowing, 135 Spring St. (2)
D. J. Glazebrook, 702 Washington St.
Emily Grahn, 315 Main St.
Nils Grahn, 315 Main St.
Harold Graves, 88 Pemberton St.
W. E. Greene, 952 Main St. (2)
Thomas Griffin, Congress St.
Rudolph Groh, Main St.
Mrs. Kurt Groote, 337 Fisher St.
Arnold F. Grover, Beech St.
C. O. Gryssell, 1541 Main St.
Harry L. Guild, 63 Summer St.
Ralph H. Guymont, 480 West St.

Mene Haan, 557 West St.
William E. Hale Jr., 48 Common St.
J. Fred Hall, 265 Plimpton St.
Albert H. Hammond, 35 Walcott Av.
A. E. Hampel, Summer St.
Mattie Hannula, 310 Main St.
Eric W. Hanson, 475 West St.
Arthur E. Hanson, 40 Mass. Ave.
Mrs. C. Fred Hartshorn, West St. (2)
Fred A. Hartshorn, 67 Lewis Ave.
C. Eugene Hartshorn, East St.
William E. Harper, 34 Rhoades Ave.
Geoffrey, Hanscom, 97 Neponset St.
Mrs. Charles P. Haven, Old Mill Tavern, Main St.
Coletta Hazlett, 100 Spring St.
Walter Hartig, 318 Washington St.
Charles E. Hatch, 1540 Main St.
Gladys L. Hatch, 1540 Main St.
Marion Hawkins, 46 Rhoades Ave.
Mrs. Henrietta M. Healey, 1350 North St. (2)
Alice C. Hennessey, 815 East St.
Daniel Hennessey, Diamond St.
Richard H. Hennessey, 144 Stone St.
Marshall Hertig, 869 North St.
Carl Hertel, 45 Pleasant St.
E. W. Herland, 331 Common St.
William Hewins, Common St.
Jean Hendrickson, 26 Maple St.
Mary E. Hickey, 20 Walcott Ave.
Ralph Hildreth, 136 Union St.
Margaret Hildebrandt, 210 Main St. (2)

Aaron Hill, 564 Main St.
Blanche E. Hilton, 55 High Pl. St.
Louis Hoegler, 323 High St.
Andrew Hoegler, 40 Bullard St.
Sylvanus Holbrook, 38 Riverside Pl.
Philip Holden, 186 Gould St.
Gus Holmberg, 536 Washington St.
Robert Hood, 264 Pleasant St.
Ralph Howland, 28 Mass. Ave.
Willis H. Hoyt, 520 East St.
Charles R. Howard, 103 Common St.
Nicholas Hrenchuk, 351 Moose Hill Rd.
Harold Huff, Stone St.
Samuel Hunter, 238 Pleasant St.
William Hudson, 196 Washington St.

Betty Jack, Coney St.
William Jarvis, 699 Common St. (2)
Herbert C. Jepson, 1 High Pl. St.
C. Evan Johnson, 375 Common St.
Frederick A. Johnson, 181 Mylod St.
Sophie Johnson, 197 Bullard St.
William E. Jonah, Common St.
Mrs. Charles Jones, 9 Water St.
Edward Jones, 67 High Pl. St.
E. H. Jostin, 3 Washington St.

Robert Kaill, 10 Winter St.
Stephen C. Kanela, Main & Mylod St
Lewis Kannally, Garfield St.
T. Edward Kannally, Common St. (2)
John Keizer, 1 Willow St.
Edith Kelley, 61 Riverside Pl.
Emma Kelley, 61 Riverside Pl.
Mrs. James Kelley, 874 East St.
Paul Kelley, 122 Spring St.
Edward Kelley, 1890 Washington St.
Joseph Kelly, 40 Common St.
Mrs. Charles Keller, 531 East St.
Ralph Kemp, 138 East St.
George Kelliher, 359 Washington St.
Richard F. Keneally, 12 Maguire Pk.
John Kissell, Moosehill Rd.
Fred J. Kinsman, 316 Washington St.
Ray C. Kirk, 620 Washington St.
Bina Kerr, 966 South St.
Edward Kleps, Fisher St. (2)
Joseph Knaus, 119 Bullard St. (4)
Louise F. Knobel, Allen St.
Robert Knox, 30 Rhoades Ave.
Ernest Koebe, 253 East St.
Michael Krill, 195 Winter St.

Joseph Lacivita, 20 Maguire Pk.
Louis Lacivita, 301 Moosehill Rd.
George Lane, 28 May St.
Lucy J. Laney, Stone St. Ext.
Perry Lamphear, 245 Pleasant St.
William Lans, Chapman St.
James D. Laracy, 13 Maple St.
Laura Larkin, 1085 Main St.
Mary Larkin, 1085 Main St.
William LaValley, 201 Plimpton St.
Joseph Law, 575 Washington St.
Marshall B. Lee, Park Lane
Rufus Legge, 241 Baker St.
John B. Leverone, off Cedar St.
Earl Lepper, 26 Neponset Ave.
Vincent Lestan, 32 Bullard St.
Hazel K. Lewis, Lewis Park Ave., (6)
James Lindsay, 1928 Washington St.
Samuel Lindsay, 36 Ellis St.
Nathan Lipschitz, East St.
Frank Lobisser, 435 High St.
Charles Loring, 590 Washington St.
Harris E. Loring, Chapman St.
Wallace Loring, 22 June St.
Josephine Lowney, 192 Stone St.
Michael Lowney, Common St.
Mrs. Dennis Lowney, 27 Stone St.
J. R. Ludwigson, 100 Baker St.
John A. Lynch, 94 Washington St.

Hilda Mackie, Gay Ave.
Edward Madigan, Harding Rd.
James B. Maguire, 824 Washington St.
John H. Maguire, 345 Washington St.
Bernard Maini, 952 East St.
John E. Manning, 57 Clapp St., (2)
Emily E. Manson, 518 Elm Road
Tony Mancini, 247 Stone St.
Domenic Marinucci, 71 Diamond St.
J. A. Marsh, 17 Gould Ave.
Harold T. Marshall, 38 Peach St.
Walter W. Marshall, 28 Walcott Ave.
Mrs. L. C. Marshall, Mylod St. (2)
Mrs. A. Meears, Federal St.
Rev. John Meheran, 9 Walcott Ave.
Arthur Mellin, 298 Pleasant St.
Ausstilio Massei, 192 West St.
Jean C. Maynard, West St.
John J. Meau, 126 Diamond.St.
Frank Michaud, 14 Lincoln Rd.
Mrs. Harold Miller, Sumner St.
Michael Monahan, County Rd.
Samuel May, 25 Fuller Ave.
John Moylan, 28 Hemlock St.
Mrs. Elmer F. Morse, 415 Elm St.
Domenic Morganiti, 195 Glenwood Ave.
Louis Morganti, 195 Glenwood Ave.
T. Berwick Maxner, 105 Bullard St.
Henry A. Morse, Common St.
Elva Morse, 44 Gill St.
Warren Morse, 50 East St.
W. C. Morse Jr., 72 Pleasant St.
Mrs. Edward Moreau, 273 Plimpton St.
Neil Morrison, 54 Water St.
Sarah A. Mullett, 38 Baker St.
Florence Morrissey, Summer St.

John Muse, 170 Washington St.
Edward J. Mulvaney, 829 East St.
George Murray, 27 Gould Ave.

James McDevitt, 146 Baker St.
John J. McDevitt, 551 Washington St.
Mrs. William McGlone, East St.
Myles McDonough, Pleasant St.
Robert McLaughlin, 467 Washington St.
Lewis A. McLean, 100 Lewis Ave.

Joseph G. Needle, 497 Lincoln Rd.
Walter Nelson, Main St.
Horatio Newton, 200 Elm St. (2)
D. P. Neyland, 1377 North St.
L. B. Nichols, 324 East St.
L. H. Nichols, 139 Plimpton St.
Maynard Nicholson, 412 High Pl. St.
Carl Nordstrom, Hoover Rd.
Stanley P. Nicolle, 96 Gould St.

William Oblaczynski, 282 High St.
Frank A. Olmstead, East St.
John O'Malley, 586 Washington St.
William D. O'Neil, 533 Elm Rd.
Howard Osborne, Francis Wm. Park.
Betty Owens, 1300 Washington St.

Charles F. Patterson, 80 Coney St.
Martha O. Patterson, 80 Coney St.
John Pechulis, Congress St.
M. A. Peckham, 976 South St. (2)
Harold Perkins, 25 Prospect St.
Joseph N. Pepin, 902 Main St.
F. W. Percy, Common St.
Peterson Bros., Pine St. (2)
Louis Peterson, 139 Lincoln Rd.
Edwin Philbin, 86 Allen St.
Nelson Phillips, 520 Common St.
Edward F. Philpot, 29 Clapp St. (2)
Edward Phillips, 46 East St.
Arthur Platt, Pleasant St.
Emily Plimpton, Plimpton St.
Henry Plimpton, Main St.
J. Edward Plimpton, Plimpton St.
William K. Price, 614 East St.
Anthony Presentato, 998 East St.
Mary Proctor, 244 Common St.

Martin Quinlan, Washington St.

Herbert W. Readel, 321 Fisher St.
Albert Reckis, Granite St. (2)
M. Ricci, 89 School St.
Patrick J. Reardon, 7 Pleasant St.
Mary Regan, Summitt Ave.
Earl M. Ricker, 102 Lewis Ave.
Jerry Rignanese, Clapp St.
Nellie Rimavicus, 203 Main St.
Rugh Robertson, 1842 Washington St. (2)
Warren E. Robinson, 158 South St.
Mrs. Susan Robinson, 1876 Washington St.
Benj. D. Rogers Jr., 9 Union St.
John Roche, Crusoe Island, off Stone St.
Richard Rodgers, 198 Bullard St.
Leon Rogers, 145 High St.
Mrs. Abbie Rodowsky, 26 Water St.
Adam Roman, County St.
Mrs. Charles P. Roundy, 263 Lincoln Rd. (2)
Frank V. Ross, 36 Fisher St.
J. J. Ruddy, 150 Common St.
Mrs. Allen Russell, Main St.
J. Henry Ryan, 660 East St.
Dr. George H. Ryan, Common St.
Mary Rocca, West St. (3)

John Sabatis, High Pl. St.
Lorraine Sadler, 71 Mass. Ave.
William E. Sauer, North St.
Charles F. Sawyer, 638 Main St.
James Sawyer, Clapp St.
Charles G. Seavey, 84 School St.
John Sexton, 1311 North St. (2)
Mary J. Sexton, 1270 North St.
H. F. Sears, 663 East St.
Arthur Shaw, E 1109 Main St.
Mrs. Annie Shaw, 1101 Main St.
George E. Shepard, Elm St.
George Sherrod Jr., off South St.
Joseph Shilowski, 15 Sumner St.
John Siegmund, High Pl. St.
Victor Sickinger, 98 Spring St.
John W. Siegmund, 268 Fisher St.
John Silvi, Riverside Pl.
Adolph Sickinger, 86 Winter St.
John Silvi, 792 Main St.
George Simmons, 1431 Washington St.
George C. Simpson, 1094 Main St.
Marjorie Sline, 73 Union St.
Lyman Small, Mason St.
James G. Smith, 32 Riverview Pl.
Michael Smith, 176 East St.
Clifford Smith, 20 School St.
Arthur L. Smith, 228 Stone St.
A. W. Smith, 115 Pleasant St.
George M. Smith, 24 Bowker St.
H. H. Smith, 88 Winter St.
Robert F. Smith, 311 High Pl. St.
Mrs. Harry L. Smith, Common St. (2)
Anna Smith, 562 Washington St.
William G. Snyder, 84 Allen St.
Werner Sointer, 26 Gay Ave. (2)
Paul Songin, 12 East St.
Mrs. Dr. Soutter, Lincoln Rd. (2)
Evans F. Spear, 71 North St.
Michael Spillane, 8 Lake Ave.
Richard J. Stoddard, Oak St.
A. M. Stearns, 1150 North St.

Georgia Staples, 1454 Main St.
Eric W. Sundquist, 231 Fisher St.
Brenton Steele, Congress St.
George Stone, 14 Short St.
John Stampfl, 276 Bullard St.
Carl Sundquist, 316 Fisher St.
James A. Sullivan, 312 West St. (2)
Stanislaw, Surkont, Rose Park (2)
Carl E. Swanson, 1543 Main St.
Henry Swanson, 1545 Main St.

B. R. Taylor, 67 Pleasant St.
John Terpstra, off Summer St.
Fred J. Tetreault, 252 Common St.
Josephine Thomas, 166 Peach St.
Stanley A. Thompson, 42 Gill St.
Bertha Tiffany, Neponset St.
Adolph Tikofski, 285 High Pl. St.
John A. Timmins, 29 June St.
Grace Tisdale, 1674 Washington St.
Frank Tomaina, 207 Kendall St.
George L. Towle, Common St.
Frank Townsend, 301 East St.
Dennis Troisfontaine, 250 Stone St.
Ralph True, 64 Fisher St.
Frank J. Turner, Robbins Rd.
Roger F. Turner, Elm St.
John Tychno, 262 Washington St.
C. Albert Turner, Main St.

W. Harve Urmston, Pine St. (2)
Ronald Urquhart, Pleasant St.

Nicholas Verrochi, 275 Moosehill Rd.
Grace Vivian, 80 Lewis Ave.
L. E. Vose, 448 Washington St.
Phyllis Vose, 448 Washington St.

E. R. Wait Jr., 5 Peach St.
Thomas J. Wall, Clarke Ave.
Frank Wallman, 86 Summer St.
Frank J. Walsh, 132 Diamond St.
John L. Walsh, 60 Rhoades Ave.
George Walton, 24 June St.
Albert Webb, 1724 Washington St.
David Welch, Elm St.
Roger Weed, 150 Coney St.
Sarah E. Welch, 40 Clark Ave.
Blanchard D. Warren, 126 Peach St. (2)
Edith A. Whiting, 30 Water St.
Harry R. White, 1 Regent Circle
Foster H. Weiss, Fisher St.
Col. Walter Whitman, Summer St.
Mrs. Emil Whittman, Cedar St.
Gilbert Whitehead, 58A Walcott Ave.
Wilfred A. Waterman, North St.
Edna White, 892 East St.
Melvin Wilber, 665 South St.
Ralph Wilkins, Park Lane
William E. Williams, 295 Plimpton St.
Perry Williams, 545 Common St.
Martin Williams, 1431 Washington St.
Mrs. Warren Williams, 131 Winter St.
Harold W. Willis, 1815 Washington St. (2)
Fred Wilson, 1415 Washington St. (2)
Ralph Williams, South St.
Ruth M. Winslow, Main St. (2)
Frank Winn, 16 Water St.
Arthur Wise, Old Post Rd.
Edward Withington, 30 Riverview Pl.
Mrs. John Woods, 122 Spring St.
Mike Woloshyn, Old Kendall St.
Virginia Wright, County Rd.
Marian Wronski, 358 Stone St.
Elizabeth Wurzel, 715 South St.

Clifford Young, Summer St.

John Zeeland, 1687 Washington St.
Joseph Zeoli, 226 West St.

BREEDERS' LICENSES

Mrs. Catherine Mason, 818 Main St.
Mrs. Bessie C. H. Morris, 215 Spring St.

NOTE: All dog licenses here listed expire March 31, 1934.
Dogs must be licensed on or before April 1st or the owners or keepers thereof are liable to a fine. The law applies to all dogs three months old or over, regardless of time of year that ownership is acquired.

NO TAX BILLS ARE SENT TO OWNERS OF DOGS.

General Laws, Chapter 140.

Section 137. The owner or keeper of a dog, which is three months old or over, shall annually on or before March 31st, cause it to be registered, numbered, described and licensed for one year from the first day of April following.

The owner or keeper of a licensed dog shall cause it to wear around its neck a collar distinctly marked with the Owner's name and Registered number.

Section 138. The owner or keeper of a dog may at any time have it licensed until the first day of April following, and a person who becomes the owner or

keeper of a dog which becomes three months old after March 31st in any year, shall, when it is three months old, cause it to be registered, numbered, described and licensed and collared as required by the preceding section.

The number of dog licenses issued from this office to December 1, 1933 is as follows:

Male Dogs	439
Female Dogs	96
Female Dogs, spayed	61
	596
Breeders' licenses	2
	598

KATHERINE J. HIGGINS,
Town Clerk of Walpole.

REGISTRATION OF GASOLINE FILLING STATIONS AT TOWN CLERK'S OFFICE DURING YEAR 1933.

April 20, 1933	Edwin R. Bean, Cor. West and Elm Sts.
	Michael Monahan, County Road
April 22, 1933	Standard Oil Co. of N. Y., Main St.
	Stephen Kanela, Main & Mylod Sts.
April 26, 1933	James A. Garland, 3 Washington St.
April 27, 1933	Atlantic Refining Co., Main St.
April 29, 1933	Timothy J. Hale, Common St.
	Everett Boyden, 1429 Main St.
May 1, 1933	Nellie Rimavicus, 203 Main St.
	Joseph Versackas, 509 Main St.
May 6, 1933	Staples & Hough, 1454 Main St.
May 29, 1933	Harry M. Kerr, 1780 Washington St.
June 2, 1933	Walter Nelson, 2200 Main St.
June 14, 1933	Fred C. Browne, 1426 Main St.
	Ellsworth M. Hastings, 2100 Main St.
June 23, 1933	James Frazer, Cor. East & Main Sts.
July 6, 1933	Harold L. Levin, Cor. Main & Winter Sts.
July 10, 1933	Frank Winn, 10 Water St.
July 17, 1933	Harold J. Maguire, 349 Washington St.
July 21, 1933	Walpole Motor Mart Inc., Main St.
July 22, 1933	John J. Coolidge, 1650 Main St.
	Henry S. Benson, 583 Main St.
July 26, 1933	William Karol, 104 Main St.
August 14, 1933	Florence LeBlanc, 1160 Main St.
Sept. 23, 1933	Whitcomb & Crocker, 1884 Washington St.
Sept. 28, 1933	Henry Fallon, High Plain St.
	Adolph Tikosfki, High Plain St.
Oct. 10, 1933	Harold R. Miller, Coney St.

(Total number of Stations—28)

KATHERINE J. HIGGINS,
Town Clerk of Walpole.

BIRTHS

Recorded in the Town of Walpole during the year ending December 31, 1933

Date of Birth		Name of Child	Birthplace	Names of Parents
1933				
January	1	Joseph Natale Penza	Walpole	Domenico and Frances
	2	Marilyn Patricia Paine	Boston	Milton K. and Kathryn
	5	Vernon Lindsay Rafuse, Jr.	Walpole	Vernon L. and Frances
	5	Silvestro Edward DeMichele	Walpole	Peter and Yolanda
	6	Robert Ramsay MacLauchlan	Walpole	Robert and Hazel
	8	Thomas Henry Moylan	Norwood	John J. and Hannah
	8	Marion Johnson Lang	Boston	John J. and Leila M.
	9	William Marshall Hibbard	Norwood	Warren L. and Helen
	10	Robert Everett Readel	Walpole	Eldred and Eva M.
	19	Joseph DiGiantommasso	Walpole	Emilio and Nicolina
	19	Helen Priscilla Lamphear	Walpole	Charles P. and Margery
February	3	John Paul Calamaza Jr.	Walpole	John P. and Maybelle D.
	3	William Henry Sisson, Jr.	Boston	William H. and Norma C.
	6	Janet Catherine Jarvis	Norwood	William H. and Clara
	10	Harold Edward Willis Jr.	Norwood	Harold E. and Helen G.
	10	Albert Joseph Larkin	Walpole	Albert J. and Agnes M.
	11	Robert Malcolm White	Walpole	Roger N. and Helen E.
	12	Joan Elizabeth Fisher	Norwood	Stanley and Lydia
	13	Wilbrod Rudolphe Brule	Norwood	Wilbrod R. and Doris V.
	14	Robert Edgar Turner	Boston	Robert E. and Marjorie
	15	Roger Browne Clark	Boston	Earle and Helen M.
	15	Anne Jane McComb	Walpole	James and Annie
	16	Kenneth Gordon Eaton	Boston	Gordon M. and Doris
	26	Norman Amedee Pepin	Norwood	Joseph A. and Landa
March	1	Marilyn Diane Hardy	Norwood	Edward and Esther
	1	Prudence Julia Broadley	Norwood	William A. and Julia
	4	Richard Lee Baker	Attleboro	Earl C. and Hilma F.
	4	Richard Thurber Hawkins	Norwood	Edward J. and Harriet
	6	Richard Arthur Graves	Walpole	Harold R. and Leona M.

BIRTHS—*Continued*

Date of Birth		Name of Child	Birthplace	Names of Parents
1933				
	7	Ronald Nelson Phillips	Norwood	Nelson and Blanche
	8	Robert Anthony Cashen	Walpole	Edmund J. and Emily J.
	9	Concetta Meomartino	Walpole	Rocco and Michelina
	14	Dorris Helen Priscilla Ostron	Walpole	Earnest and Helen
	18	Richard Joseph Smith	Norwood	James C. and Mary E.
	19	Patricia Brown	Norwood	Lawrence and Dorothy
	21	Lorrel Brayton Nichols	Boston	Lorrel B. and Carolyn M.
	23	Celestie Lori	Walpole	Nazareno and Nora A.
	25	Spencer Bradford Hall	Boston	Ralph H. and Marjorie
	31	Arthur Frederick Verrochi	Walpole	Thomas and Mary
April	1	Marie Claire Leone Pellitier	Walpole	Emile and Mary A.
	3	Edward Averi	Walpole	Paul and Stella
	6	Alan Wayde Jenkins	Norwood	Russell L. and Helen
	9	Janice Moore	Lowell	James J. and Agnes
	10	Garrett Dalton, 3rd	Norwood	Garrett H. and Dora
	12	Robert Foley	Norwood	Stephen J. and Margaret
	12	Stillborn		
	13	Malcolm Emerson Readel	Norwood	Everett and Thelma
	17	Robert Deming Eames	Norwood	Arthur and Odna
	18	Lois Wilma Rich	Norwood	Frederick S. and Lois
	20	Barbara Louise Walton	Norwood	Clarence W. and Evelyn L.
	23	Harry Granville Thomas, Jr	Walpole	Harry G. and Grace B.
	26	Nancy Ann Gerlack	Norwood	Carl and Ruth E.
May	9	Mabel Esther Wiggin	Walpole	Wilmer C. and Evelina F.
	11	Margaret Ann DeSena	Walpole	Joseph J. and Margaret
	13	Albert Field Gilmore Jr	Norwood	Albert F. and Mae
	18	Constance Wait	Boston	Edward and Pauline
	21	Edward Joseph Garneau	Walpole	Adello and Fiorita
June	1	Marjorie Louise Jones	Walpole	Royal A. and Ethel M.
	4	Jerome Rignanese	Norwood	Jerry and Angelina
	5	Paul Baldassari	Walpole	Frank and Josephine
	8	Jack Wendall Swenson	Norwood	Carl O. and Naemi
	8	William Anthony O'Neil	Brockton	William D. and Catherine A.
	13	Marjorie May Matanis	Walpole	Anthony W. and Mabel D.
	17	Robert Cosimo Sansone	Walpole	Paul and Annie L.
	20	Earle Calvin Smith	Walpole	James D. and Vivian F.

BIRTHS—*Continued*

Date of Birth		Name of Child	Birthplace	Names of Parents
1933				
	22	Raymond Chester Rockwood	Norwood	Walter C. and Mildred
	22	Ruth Jenette Cercone	Walpole	Richard and Grace E.
	23	Donald George Roberts	Walpole	George E. and Madeline E.
	25	Constance Hurd	Norwood	Everett F. and Marion F.
	27	Marion Elizabeth Barnes	Walpole	Walter and Clara
July	1	Theodore Andrew Potter Jr.	Norwood	Theodore A. and Lillian
	1	Joan Isabel Meau	Walpole	John J. and Mamie J.
	2	Ann Patterson Bennett	Norwood	John W. and Harriet
	4	Catherine Gertrude Brooks	Walpole	John J. and Gertrude
	4	Helen DiLazzaro	Walpole	Silvestro and Frances
	8	Knaus	Norwood	Walter H. and Cora
	8	Knaus	Norwood	Walter H. and Cora
	11	Sarah J. DuBois	Boston	Wayland A. and Sarah
	12	Ralph Roberts	Walpole	Frederick and Edna
	13	Guy Ciannavei	Walpole	Emidio and Frances
	19	Warren Wylie Hurd	Walpole	Theodore A. and Ida B.
	20	Francis David Neault	Walpole	William J. and Margaret E.
	23	Judith Forssell	Norwood	William O. and Margaret
	30	Frances Ann Fulton	Norwood	Kilburn K. and Frances A.
	30	Jennie Restano	Walpole	Domenic and Anna
August	3	Margaret Hunter	Norwood	Samuel A. and Annie D.
	4	Paul Herbert Mudgett	Norwood	Perley H. and Vida
	12	Charles Henry Gould	Norwood	Charles T. and Marion E.
	12	Norma Marion Jones	Norwood	Newell and Sophie
August	15	Gertrude Estella Flower	Walpole	George E. and Gladys E.
	18	Elinor Hale	Norwood	Cornelius and Zita F.
	19	Margery Milliken	Walpole	Franklin L. and Ada L.
	21	Martha Ann Gould	Winthrop	Ronald A. and Claire
	24	June Marie Orlando	Walpole	Guino and Anna
	27	Maria Ciannavei	Walpole	Joseph and Rose
	28	Marcia Weed	Newton	A. Rogers and Virginia
September	7	Joan Gloria Garland	Norwood	James A. and Dorothy E.
	10	Thelma Lou Hill	Walpole	Aaron and Effie
	24	Constance Stuart Murphy	Boston	Harold J. and Madeline
	29	Anne Marie Legge	Norwood	Rufus S. and Mildred V.
October	3	Margaret Ann Clough	Boston	Woodman W. and Vida E.

BIRTHS—*Continued*

Date of Birth		Name of Child	Birthplace	Names of Parents
1933				
October	4	Francis Keenan	Norwood	Chester E. and Mary E.
	7	Euretta Ann Jennings	Walpole	John W. and Margaret
	9	Marjorie Ann Fitzgerald	Norwood	Thomas J. and Florence G.
	8	Elaine Mary Welch	Walpole	Thomas W. and Lucille
	18	Mary Elizabeth Patton	Norwood	James H. and Susanne M.
	26	George Brennan Sointu	Norwood	Sulo and Lola
	29	Wesley Atwood Young	Norwood	George E. and Elsie
	23	Roger Howard Barstow	Walpole	Lawrence H. and Lillian
	26	Barbara Magnuson	Walpole	Carl W. and Helene H.
	29	Robert Bryant Devoll	Walpole	Otis R. and Dorris N.
November	1	John Edward Cisternelli	Walpole	Peter and Julia
	5	Colin Rodney MacIvor	Boston	Wylie and Evelyn
	7	Lawrence Bazelchuk	Walpole	John and Mary
	12	Annie Julia Mariani	Walpole	Alphonse and Beradini
	13	Ronald Anthony Pagnini	Norwood	Adillio and Anna
	14	Adeline Theresa Gazerro	Walpole	Alfred and Adeline C.
	20	Marie Elizabeth Rafuse	Norwood	Vernon L. and Frances
	20	Raymond Gerald Rafuse	Norwood	Vernon L. and Frances
	21	Bailey	Norwood	Thomas J. and Anna
	21	Fay Gertrude Snow	Walpole	Joseph W. and Gladys E.
December	2	John Andrew Bowers	Walpole	John A. and Harriet E.
	3	James Phelan	Norwood	Mathew J. and Mary A.
	4	John William Maguire	Walpole	Harold J. and M. Florence
	8	Stillborn		
	16	Kenneth Alden Carlson	Norwood	Carl and Margaret
	19	Stillborn		
	20	Francis Flanagan	Norwood	Edward and Grace
	21	Priscilla Ann Clifford	Norwood	Ralph R. and Lily E.
	24	Robert Gordon Cornell	Boston	Frank B. and Hazel
	26	Jean Dorothy Farrar	Norwood	Bruce and Dorothy
	29	Rocco Cashorall	Walpole	Nicolas and Concetta

Total number of Births recorded 132

DEATHS

Recorded in the Town of Walpole during the year ending December 31, 1933.

Date		Name	Age		
			Yrs.	Mos.	Days
1933					
Jan.	1	Samuel D. Hannaford	94	2	7
	10	Fannie E. Farrar	56		
	15	Charles Vose	83		
	19	Alma L. Hixson	69	2	7
	21	Henry B. Newton	84		
	21	Sophie Siegmund	59		
	31	Domenica Morganti	44		
Feb.	2	Willard R. Jonah, Jr.	2		5
	2	Sisson			4 hrs.
	5	James Anthony Lewis	82	4	7
	6	Frederick Jacob Zeller	51	8	1
	8	Dennis Morgan	76		
	13	Calvin Guild Hartshorn	92	11	21
	15	Charles S. Keller	54	2	22
	17	Alvin Satterthwaite Post	63	1	21
Mar.	16	Laura Hartshorn	77		
	19	Charles Anderson	55		
April	2	James P. Manning	58		
	2	Ellen Teresa Hathaway	60		
	4	Emil H. Whittman	51	6	2
	5	Thomas H. Moylan		2	18
	10	George May	80	1	27
	12	Stillborn			
	14	Augusta Dorothea S. Hall	60	5	10
	20	Frank Phillips	50		
	29	Mary Dunlop Mitchell	80		
	29	Rose Nunez	64		
	30	Mary (Goodrich) Lewis	74	4	15
May	9	Joseph J. Leary	34		
	13	Helen O'Malley	4	3	28
	15	Catherine A. Healy	2	10	2
	18	Charles Bankowski	48		
	22	Margaret T. Hawkins	46		
	24	Frank Labisto	41		
	26	Mary M. Urmston	69	8	12
	27	William T. Brennan	52		
June	1	Wilfred F. Cashen	45		
	9	William Lazarovich	7	6	27
	9	Joseph E. Garneau			18
	10	George Bowles	69	1	9
	11	Margarete MacGlashing	44		
	11	John Sutherland	66		
	12	Michael J. Monahan	73		
	15	Peter Masterson	68		
	19	Catherine Burke	62		
	21	Dan A. Jones	63		
	24	Emma Winifred Davis	57	10	8

Date		Name	Age		
			Yrs.	Mos.	Days
1933					
June	25	Constance Hurd			3½ hrs
	28	Arthur D. Barnes	58	4	21
July	6	Antonio Troilo	14		
	8	(Baby) Knaus			15 min.
	8	(Baby) Knaus			15 min.
	14	Anna Elizabeth Walsh	14	11	14
	15	William F. Leary	33		
	18	Maude Hattie Cheever	60	7	10
	19	Frank B. Morse	74	11	10
	24	Charles Michael Anderson	60	9	23
	24	Ann Hickey	86		
Aug.	23	John T. Gordon	63		
	26	Mary Sheehan	52	9	8
Sept.	5	Emeline Barker	61	5	29
	15	Elmer Angus Moore	33	3	
	16	Amy Winsor Engley	51		
	9	Harold E. Willis Jr		6	29
	19	Marie L. Chandler	59	10	12
Oct.	17	Charles H. Kelly	74		
	23	Annie Agnes Norden	68		
	26	Lyman Asa Jones	67	11	7
	30	Wesley Atwood Young			1
Nov.	9	Henry M. Stowell	65		
	27	Eva J. Rindala	37		
	28	John H. Maguire	66		
	30	Pasquale Carboney	83	3	
Dec.	5	Marie Elizabeth Rafuse			15
	6	Daniel P. Manley	73	6	
	8	Stillborn			
	8	Joseph S. Leach	73		24
	19	Stillborn			
	21	Isabel W. White	83	9	19

Total number of Deaths recorded, 79

Of this number 38 were Walpole residents who died in Walpole; 38 were Walpole residents who died out of Town; 3 were non-residents who died in Walpole.

MARRIAGES

Recorded in the Town of Walpole during the year ending December 31, 1933

Date 1933		Names	Residence	By Whom Married
January	16	Frederick F. Gallagher	Brooklyn, N. Y.	Rev. L. C. Schroeder, Walpole, Mass.
		Esther A. Smith	Brooklyn, N. Y.	
	19	Samuel Franzes	Walpole	Rev. Richard A. Babcock, Cambridge, Mass.
		Angiolina Auciello	Cambridge	
	25	Ernest F. Salisbury	Providence, R. I.	Rev. Vernon C. Cutright, Walpole, Mass.
		Harriett A. Dalby	No. Prov., R. I.	
February	10	Philip W. Moss	Canton	Rev. Earl F. Nauss, Nashua, N. H.
		Alice M. Coffin	Walpole	
March	4	Guino Orlando	Walpole	Rev. Mark E. Madden, Canton, Mass.
		Anna W. Fanagan	Canton	
April	15	John D. Smith	Westwood	Rev. Timothy C. Sullivan, Westwood, Mass.
		Alice E. May	Walpole	
	16	Lawrence W. Johnson	W. Medway	Rev. William T. Knapp, Nashua, N. H.
		Inez MacIninch	Walpole	
	16	Andrew N. Betro	Walpole	Rev. Richard F. Callahan, Walpole, Mass.
		Alice B. Pagnini	Walpole	
	17	Edward J. Geraghty	Walpole	Rev. James F. Doherty, Norwood, Mass.
		Myrsa Mary E. Phillips	Norwood	
	18	Patrick Gilmartin	Walpole	Rev. Thomas F. Garrity, Boston, Mass.
		Mary T. Heffernan	Dorchester	
	22	Joseph Waselseki	Walpole	Rev. William F. Reilly, Norwood, Mass.
		Hazel Rowell	Norwood	
	23	Dennis P. Cronin	West Roxbury	Rev. Richard F. Callahan, Walpole, Mass.
		Agnes L. Walsh	Walpole	
May	1	Antonio Orlando	Walpole	Rev. James F. Doherty, Norwood, Mass.
		Mary T. Flaherty	Norwood	
	4	Howard F. Wilber	Walpole	Rev. G. Courtney Chase, Foxboro, Mass.
		Ruth W. Smith	Walpole	

MARRIAGES—*Continued*

Date 1933		Names	Residence	By Whom Married
	20	John Tumavicus	Walpole	Rev. Stephen P. Kneizis, Norwood, Mass.
		Veronica Chakas	Stoughton	
	21	Joseph Bauer Jr	Walpole	Rev. Vernon C. Cutright, Walpole, Mass.
		Anna L. Abel	Mansfield	
	25	Roland F. Graham, Jr	Walpole	Rev. William F. Reilly, Norwood, Mass.
		Anna G. Firth	Norwood	
	27	Carl E. Carlson	Walpole	Rev. L. C. Schroeder, Walpole, Mass.
		Margaret E. Johnson	Norwood	
June	3	Howard S. Osborne	Walpole	Rev. Geoffrey J. Gilbert, Sharon, Mass.
		Norma Spear	Sharon	
	4	Edilio Pagnini	Walpole	Rev. Julius Valentinelli, Milford, Mass.
		Anna DeGregorio	Milford	
	4	Victor J. Villa	Hyde Park	Rev. John P. O'Riordan Walpole, Mass.
		Assunta M. Gallo	Walpole	
	10	George P. Milliken	Walpole	Rev. Nellie M. Wagar, Lincolnville, Me.
		Nina E. Jones	Lincolnville, Me.	
	17	Bruce B. Farrar	Walpole	Rev. L. C. Schroeder, Walpole, Mass.
		Dorothy I. Smith	Walpole	
	20	Sebastian Troaino	Walpole	Clarence E. Foss, J. of P. Needham, Mass.
		Angelina Franciosi	Sharon	
	23	James W. Hindley	Lonsdale, R. I.	Rev. J. Roy Packard, E. Walpole, Mass.
		Dorothy C. Smith	Hamden, Conn.	
	23	Philip K. Allen	Walpole	Rev. Herbert D. Gallaudet, Pine Orchard, Conn.
		Elizabeth Warner	Greenwich, Conn.	
	24	Joseph Giandomenico	Walpole	Rev. Edward Kenney, Franklin, Mass.
		Sidia Beschi	Franklin	
June	30	Kenneth B. Dresser	Norwood	Rev. J. Roy Packard, E. Walpole, Mass.
		Gertrude A. McMahon	Walpole	
July	1	Frank G. Kissel	Walpole	Rev. Henry Zmijewski, Cambridge, Mass.
		Dorothy T. Brzezinska	E. Cambridge	

MARRIAGES—*Continued*

Date 1933		Names	Residence	By Whom Married
	2	Angelo D'Amadio	Stoughton	Rev. John P. O'Riordan,
		Gina Brandolini	Walpole	Walpole, Mass.
	11	Andrew E. Burger	Albany, N. Y.	Rev. L. C. Schroeder,
		Leona P. Negus	Walpole	Walpole, Mass.
	12	Gustavo T. Winroth	Stoughton	Rev. A. S. Anderson,
		Daisy E. Sawyer	Walpole	Cochituate, Mass.
	14	Richard O. Jenkins	Walpole	Rev. J. Roy Packard,
		Ida A. Karol	Marshfield	E. Walpole, Mass.
	15	Francis E. Larrabee	Hartford, Conn.	Rev. L. C. Schroeder,
		Marcia L. Fuller	Walpole	Walpole, Mass.
	22	John P. Donahue	Walpole	Rev. Leo P. Dumas,
		Antoinette Danello	Franklin	Franklin, Mass.
	25	John H. Meyer	Walpole	Rev. E. Dent Laskey,
		Mary Perry	Falmouth Heights	Falmouth, Mass.
	25	Kenneth E. MacIntoch	Walpole	Rev. L. C. Schroeder,
		Ethel H. Perkoski	Providence, R. I.	Walpole, Mass.
	27	James F. Penza	Walpole	Rev. James E. Sullivan,
		Mary J. Bothwell	Norwood	Norwood, Mass.
	29	August A. Isaksson	Walpole	Rev. E. Dent Laskey,
		Gerdis V. Bergman	Milton	Falmouth, Mass.
August	12	John H. Monroe	Walpole	Rev. Ralph G. Cook,
		Myra E. Wilber	Sharon	Foxboro, Mass.
	19	William Ginn	Walpole	Walter A. Briggs, J. of P.
		Veronica Dailey	Walpole	Attleboro, Mass.
	26	Salvatore Palmisciano	Providence, R. I.	Rev. Vernon C. Cutright,
		Ida Marzilli	No. Prov., R. I.	Walpole, Mass.
	26	George W. Kimball	Walpole	Rev. Paul V. Hydon,
		Laura E. Oddy	Littleton	Littleton, Mass.
	26	Richard B. Heaton	Franklin	Rev. L. C. Schroeder,
		June T. Swift	Foxboro	Walpole, Mass.

MARRIAGES—*Continued*

Date 1933	Names	Residence	By Whom Married
26	William Laracy	Walpole	Rev. Joseph V. Dailey,
	Albina Puzinas	Norwood	Providence, R. I.
September 3	Sulo Sointu	Walpole	Rev. John F. Meheran,
	Lola Brennan	Walpole	Walpole, Mass.
5	Fred Turco	Walpole	Rev. Charles F. Richmond,
	Rosina Daniello	Franklin	Franklin, Mass.
6	James Dumas	Walpole	Winthrop M. Southworth,
	Dorothy M. Buckman	Walpole	J. of P., Needham, Mass.
9	Frank A. Bonsal	Glyndon, Md.	Rev. Arthur L. Kinsolving,
	Edith D. Bass	Walpole	Boston, Mass.
12	Edmund M. Hourigan	Dorchester	Rev. John F. Meheran,
	Elizabeth M. Connolly	Walpole	Walpole, Mass.
13	Francis W. Percy	Walpole	Rev. Robert E. McAleer,
	Helen L. Flynn	Norwood	Norwood, Mass.
14	Edward J. Sweeney	Canton	Rev. John F. Meheran,
	Margaret M. Coughlin	Walpole	Walpole, Mass.
16	George J. Weiss	Walpole	Rev. Guy H. Wayne,
	Ruth S. Baker	Dover	Natick, Mass.
16	Arthur L. Smith	Walpole	Rev. Robert E. Lee,
	Eleanor L. Hennessey	Dedham	Dedham, Mass.
September 18	Wallace R. Duncan	Walpole	Rev. L. C. Schroeder,
	Gertrude Anderson	Walpole	Walpole, Mass.
18	Gilbert J. Whitehead	Walpole	Rev. Charles B. Fisher
	Doris Caluert	Newton	Hudson, N. H.
20	Stuart M. Farris	Walpole	Rev. Alvin C. Bacon,
	Margaret Burhoe	Walpole	Natick, Mass.
20	Chesley J. Kerr	Walpole	Rev. Herbert J. Frame,
	Mildred L. Kase	Attleboro	Walpole, Mass.
22	Herbert Badger, Jr	Norfolk	Rev. Earl F. Nauss,
	Eugenia Bowers	Walpole	Nashua, N. H.

MARRIAGES—*Continued*

Date 1933		Names	Residence	By Whom Married
	23	Robert A. Harper	Walpole	Rev. J. Edgar Park,
		Arlene Rendall	Boston	Norton, Mass.
	23	Horace A. Secrist	Walpole	Rev. George H. Reed,
		Helen E. Sawyer	Winchester	Winchester, Mass.
	30	Charles Sturkel	Chelsea	Rev. Stephen P. Kneizis,
		Alice Sabatis	Walpole	Norwood, Mass.
	30	Edward E. Nickerson	Foxboro	Rev. G. Vaughn Shedd,
		Edith M. Boyden	Walpole	Newton, Mass.
October	5	Ralph W. Down	Walpole	Rev. M. J. Rupp,
		Irene M. Baxendale	Attleboro	Attleboro, Mass.
	8	Joseph Kapcheck	Roxbury	Rev. J. E. Grigorieff,
		Annie Krill	Walpole	Boston, Mass.
	10	Kenneth E. Lougee	Walpole	Rev. Thomas M. Webb,
		Villa P. Bailey	Medfield	Medfield, Mass.
	11	Leo F. Delaney	Walpole	Rev. George P. O'Connor,
		Ruth G. Myatt	E. Dedham	Dedham, Mass.
	12	Wilfred C. Balduf	Norwood	Rev. J. Roy Packard,
		Blanche E. Collins	Walpole	E. Walpole, Mass.
	14	George S. Johnson	Norwood	Rev. Emil O. Hedberg,
		Mildred L. Hewins	Walpole	Norwood, Mass.
	15	Albert F. Harrison	Norwood	Rev. J. Roy Packard,
		Edith L. Sundell	Brookline	E. Walpole, Mass.
	17	Joseph F. Cunningham	Canton	Rev. John F. Meheran,
		Mary C. Rice	Walpole	Walpole, Mass.
	21	Thomas May	Walpole	Rev. J. Roy Packard,
		Pellegrini Todesco	Walpole	E. Walpole, Mass.
	23	William H. McCaw	Walpole	Rev. William F. English Jr.,
		Mayzell Sylvia	Wrentham	Norwood, Mass.
	27	Lewis O. Hertel	Walpole	Rev. William F. English Jr.,
		Margaret R. Ginn	Walpole	Norwood, Mass.

MARRIAGES—*Continued*

Date 1933	Name	Residence	By Whom Married
27	Eugene A. Smith	Walpole	Rev. Jas. L. MacLaughlin
	Ruth A. Nazarian	Foxboro	Brockton, Mass.
November 5	Michael J. Toomey	Walpole	J. Albert Sullivan, City Clerk & Justice of Peace, Brockton, Mass.
	Emma L. Porter	Walpole	
11	Reynold W. Dunn	Walpole	Rev. Jason G. Miller, Medfield, Mass.
	Thelma B. Lincoln	Medfield	
11	Joseph F. Paquette	Norwood	Rev. John P. O'Riordan, Walpole, Mass.
	Marie Dornig	Walpole	
19	Ralph L. Aylesworth	Providence, R. I.	Rev. L. C. Schroeder, Walpole, Mass.
	Marion L. Glass	Providence, R. I.	
25	George G. Yeaton	Walpole	Rev. Jason G. Miller, Medfield, Mass.
	Hilda M. Christie	Medfield	
December 15	LeRoy N. Cobb	Walpole	Rev. J. Roy Packard... East Walpole, Mass.
	Ruth F. Gould	Walpole	
30	Oswald L. Harvey	Walpole	Rev. J. Roy Packard, East Walpole, Mass.
	Katherine B. Andrews	So. Weymouth	

Total number of marriages recorded 82

REPORT OF TOWN ACCOUNTANT

To the Honorable Board of Selectmen:

I herewith submit a report of the receipts and expenditures of the Town of Walpole for the year ending December 31, 1933, together with a statement of the Town Indebtedness.

RECEIPTS—GENERAL REVENUE

Taxes

Current Year—

Poll	$3,848.00		
Personal	45,233.15		
Real Estate	224,263.82		
Motor Excise	11,500.62		
Old Age Assistance Taxes	1,972.00		
		$286,817.59	

Previous Years:

Poll	$52.00		
Personal	21,390.56		
Real Estate	101,743.54		
Motor Excise	1,753.77		
Old Age Assistance Taxes	28.00		
		$124,967.87	

From State:

Corporation Taxes (Public Service)	$3,559.08		
Corporation Taxes (Business)	26,631.42		
Income Tax (State)	16,128.00		
Income Tax (Educational)	12,952.20		
Trust Co. Taxes	87.40		
National Bank Taxes	228.78		
Reimbursement—Loss of Taxes	191.04		
		$59,777.92	
Total from Taxes			$471,563.38

Licenses and Permits

Licenses—

Alcohol	$11.00
Filling Stations	32.00
Innholders	4.00
Junk	25.00

Liquor Licenses, 3rd Class	2.00	
Liquor Licenses (Wines & Malt Beverages)	1,759.25	
Milk	27.50	
Manicure	2.00	
Oleo	1.50	
Pedlers	65.00	
Pool and Billiards	8.00	
Slaughter	2.00	
Sunday	53.00	
Sunday Moving Pictures	10.00	
Storage	1.00	
Taxi	2.00	
Undertakers	3.00	
Used Car Dealers	75.00	
Victuallers	76.00	
Circus	5.00	
Total from Licenses		$2,164.25

Fines and Forfeits

Fines—

Court		$584.66

Grants and Gifts

From State—

Federal Emergency Relief Fund	$9,548.13	
Common St. Rebuilding	1,600.00	
High Plain St. Rebuilding	2,500.00	
Washington St. Rebuilding	2,000.00	
	$15,648.13	

From County—

Dog Licenses (For Year 1932)	$1,245.16	
Total from Grants and Gifts		$16,893.29

All other General Revenue

Tailings—Checks uncalled for	$1.22
Total from General Revenue	$491,206.80

Special Assessments

Moth Extermination	$27.40
	$491,234.20

GENERAL GOVERNMENT

Collector

Costs (Taxes)	$103.45	
Costs (Motor Excise Taxes)	86.12	
		$189.57

Town Clerk

Sale Birth Return Books	$.75	
Recording mortgages	6.03	
Registration—Gasoline Filling Stations	14.00	
Dog Licenses (To County)	1,407.40	
Dog license fees	119.60	
Marriages licenses	142.00	
Physician's registration fee	.25	
Certified Record fees	10.25	
		$1,700.28

Treasurer

Reimbursement—Telephone tolls		$12.85

Town Hall and Blackburn Memorial Building

Court Room Rent	$1,500.00	
Rentals—Memorial Bldg	30.00	
		$1,530.00

Total from General Government $3,432.70

PROTECTION OF PERSONS AND PROPERTY

Police Department

Reimbursements—Telephone Tolls		$80.88

Fire Department

Reimbursements—Telephone tolls	$33.55	
Sale of junk	.80	
		$34.35

Inspection

Sealing Weights and Measures, fees	$.....	$145.62

Forestry

Moth Extermination—

Spraying & sale of creosote	$7.20

Trees

Trimming Trees		$90.00	
Forest Fires			
Reimbursement—Railroad Company		$33.00	
Total from Protection of Persons and Property			$391.05

HEALTH AND SANITATION

Health			
Reimbursements—(Contagious Diseases)			
From State	$1,261.52		
From-Town of Norwood	101.00		
From Individuals	30.00		
Reimbursement—Telephone tolls	9.23		
Pasteurization license	10.00		
		$1,411.75	
Dental Clinic—			
Sales and repair work		$87.25	
			$1,499.00
Sanitation			
Plumbing permits			$118.00
Total from Health and Sanitation			$1,617.00

HIGHWAYS AND BRIDGES

Highways			
Sale of materials	$2.80		
Sale of gasoline	2.72		
Discount,—Gasoline Tax	12.50		
Reimbursement—Postage	.20		
Reimbursement—June St. Repairs	51.80		
Reimbursement—Damaged Beacons	167.00		
		$237.02	
Apportionments—			
Abolition of White's Crossing		$3,398.94	
Total from Highways and Bridges			$3,635.96

PUBLIC WELFARE AND SOLDIERS' BENEFITS

Public Welfare			
Reimbursements—			
Telephone tolls	$29.65		
Individuals—Aid rendered	101.00		
Court Case,—Aid rendered	4.00		
From Estate—aid rendered	33.13		
		$167.78	

From State—			
Mothers' Aid	$590.97		
Temporary Aid	2,188.33		
		$2,779.30	
From Cities and Towns—			
City of Worcester	$8.00		
Town of Franklin	293.00		
Town of Milford	149.00		
Town of Norwood	208.25		
Town of Weymouth	90.00		
		$748.25	
		$3,695.33	
Old Age Assistance			
Reimbursements—			
From State	$2,315.01		
From City of Lynn	40.13	$2,355.14	
Total from Public Welfare and Soldiers' Benefits			$6,050.47

EDUCATION AND LIBRARY

Schools			
Tuition—			
From State	$1,364.55		
From Town of Norfolk	5,307.74		
From City of Boston	52.07		
From Individuals	21.00		
		$6,745.36	
All other—			
Rents	$172.00		
Manual Training receipts	277.20		
Sales of materials	20.21		
Telephone tolls	4.65	$474.06	
			$7,219.42
Library			
Fines, sales, etc			$245.16
Total from Education and Library			$7,464.58

RECREATION AND UNCLASSIFIED

Unclassified		
5% Voluntary Contribution of Salaries and Wages (Balance for 1932)—Fire Dept. Employees	$13.60	
Sale of Town Property—Lots No. 102-103 Plimpton Park	$100.00	
Total from Unclassified		$113.60

PUBLIC SERVICE ENTERPRISE

Water Department			
Sale of Water	$43,173.25		
Service Work	1,302.81		
		$44,476.06	
Costs (Summons on Bills)	$39.80		
Reimbursements—Damaged Hydrants	174.50		
		$214.30	
Total from Public Service Enterprise			$44,690.36

INTEREST

Interest			
On Deposits	$84.70		
On Deferred Taxes	5,338.04		
On Deferred Motor Excise Taxes	46.13		
		$5,468.87	
Trust Fund Income—			
Cemetery Perpetual Care Funds	$59.96		
Library Trust Funds	40.66		
Lewis Fountain Fund	17.64	$118.26	
Total from Interest			$5,587.13

MUNICIPAL INDEBTEDNESS

Temporary Loans		
Anticipation of Taxes	$315,000.00	
Trust Funds—Withdrawals, (Bird Library Fund)	1,655.86	
Total from Municipal Indebtedness		$316,655.86

REFUNDS AND TRANSFERS

Refunds		
Taxes (Old Age Assistance)		$98.00
General Depts.—Overpayments		
Health	$11.20	
Highways	14.85	
Old Age Assistance Relief	5.00	
Parks	1.20	
Schools	140.00	
Welfare	58.00	
		$230.25

Tax Titles Redeemed—			
Taxes	$10.18		
Interest and Costs	2.30	$12.48	
Total from Refunds and Transfers			$340.73
Total Receipts			$881,213.64

BALANCES

Cash Balance, January 1, 1933			$32,003.29
			$913,216.93

EXPENDITURES—GENERAL GOVERNMENT

Legislation			
Appropriation Committee—			
Printing Report	$312.00		
Stationery & Postage	48.32		
Budget Sheets & folder	9.50		
Binder	1.78		
		$371.60	
Town Planning Board—			
Salary of Clerk	$90.00		
Contribution to Mass. Federation of Planning Boards	15.00		
		$105.00	
Other Legislation—			
Binding	$9.50		
Printing releases	5.00		
Stamp	2.00		
Other expense	2.75		
		$19.25	
			$495.85
Selectmen's Department			
Salaries—			
Chairman	$265.51		
Clerks	243.26		
Other Selectmen	663.15		
		$1,171.92	
Other Expenses—			
Stationery and postage	$39.58		
Printing and advertising	225.60		
Telephone	6.02		

Travel expenses	15.85		
Electric Fan	15.50		
Signature stamp	13.75		
Maintenance service, Typewriter	7.35		
Police service (Circus)	18.00		
Dues, Selectmen's Association	10.00		
Other expense	40.36	$392.01	
			$1,563.93

Accounting Department

Salary—			
Accountant		$2,050.50	
Other Expenses—			
Stationery and postage	$4.95		
Printing and advertising	17.25		
Classification sheets	85.00		
Stamp and pad	5.00		
½ Cost of Copyholder	3.75		
Adding Machine, maintenance service	12.00		
Typewriter maintenance service	5.25		
Binding records	6.00		
Telephone	13.96		
Other expenses	19.84	$173.00	
			$2,223.50

Treasurer's Department

Salary—			
Treasurer		$1,337.50	
Other Expenses—			
Stationery and postage	$174.10		
Printing checks	76.20		
Surety and Forgery Bonds	225.00		
Inside Holdup Insurance	36.80		
Rental—Safety Deposit Box	11.00		
Typewriter maintenance service	3.50		
Telephone	68.38		
Express	2.03		
Other expense	27.99	$625.00	
			$1,962.50

Collector's Department

Salary—			
Collector		$1,465.00	
Other Expenses—			
Stationery and postage	$308.60		
Printing and advertising	157.80		

Surety Bond	370.00		
Recordings	24.00		
Service of Deputy Collector	5.00		
Typewriter	110.00		
Telephone	40.79		
Other Expense	59.18	$1,075.37	
			$2,540.37

Assessor's Plans

Balance of contract for new plans			$1,500.00

Assessors' Department

Salaries—			
Chairman	$713.09		
Other Assessors	1,070.00		
Clerk	927.09		
		$2,710.18	
Other Expenses—			
Abstracts of Deeds	$69.99		
Preparing probates	11.25		
Stationery and postage	29.16		
Printing street lists	110.00		
Other printing	27.75		
Warrant book	28.27		
Suto Service	93.30		
Expenses to Conventions	61.40		
Telephone	42.32		
Typewriter ribbons	8.00		
Other expense	77.04	$558.48	
			$3,268.66

Town Clerk

Dog licenses to County			$1,407.40

Town Clerk's Department

Salary—			
Town Clerk		$321.00	
Other Expenses—			
Premium on Bond	$5.00		
Stationery and postage	19.53		
Printing and advertising	29.80		
Telephone	20.59		
Binding records	9.00		
½ Cost of Copyholder	3.75		
Typewriter maintenance service	1.75		
Other expense	10.58	$100.00	$421.00

Election and Registration			
Salaries—			
Registrars (3)	$150.00		
Election Officers	397.00		
		$547.00	
Other Expense—			
Pirnting ballots	$48.50		
Stationery and postage	13.76		
Registration notices	13.50		
Auto services	4.00		
Rent (So. W. Community House)	30.00		
Setting up booths	15.00		
Repairs to Ballot boxes	3.03	$127.79	
			$674.79
Other Finance Offices and Accounts			
Certification of Notes			$48.00
Law Department			
Salary—			
Town Counsel		$687.50	
Other Expenses—			
Service, Special Attorney	$50.00		
Recordings	72.86		
Entry Fee (Petition to County)	3.00		
Damage—Water flowage case	40.00		
Reimbursement—Auto damage	6.75		
Expenses of Town Counsel	14.05	$186.66	
			$874.16
Equipment of Town Offices			
Postage and supplies			$2.53
Town Hall and Blackburn Memorial Building			
Salary—			
Janitor		$1,070.00	
Other Expenses—			
Lights (Town Hall)	$394.70		
Lights (Memorial Bldg.)	159.93		
Insurance (Town Hall)	390.00		
Insurance (Memorial Bldg.)	276.70		
Water Rates (Town Hall)	12.00		
Water Rates (Memorial Bldg.)	12.00		
Fire Extinguishers	59.85		
Janitor's Supplies	120.48		
Repairs	5.70		
Express	.60	$1,431.96	
			$2,501.96
Total for General Government			$19,484.65

PROTECTION OF PERSONS AND PROPERTY

Police Department

Salaries and Services—			
Chief	$2,677.87		
Sergeant	1,917.83		
Sergeant	1,875.43		
Patrolmen (5)	8,698.25		
Patrolman	1,574.92		
Other Employees	77.10		
		$16,821.40	
Motor Service and Equipment—			
Repairs and supplies	$121.76		
Gasoline and oil	339.88		
Liability Insurance	71.00		
Fire & Theft Insurance	6.57		
Outside Auto Service	5.00		
		$544.21	
Other expenses—			
Uniforms and Accessories	$414.77		
Telephones	541.28		
Stationery and postage	36.40		
Typewriter repairs	2.00		
Travel expense	11.80		
Traffic Signals	162.63		
Lights (E. W. Station)	102.81		
"Slow"—School Signs	51.12		
Court expense	3.33		
Laundry	25.60		
Freight and express	1.28	$1,460.02	
			$18,825.63

Fire Department

Chief of Fire Dept.			
Salary		$1,995.62	

Fire Department

Salaries and services—			
Assistants to Chief	$355.00		
Other Firemen	3,339.94		
		$3,694.94	
Buildings—			
Janitors and Stewards	$769.78		
Janitors' Supplies	63.66		
Lights	97.65		
Insurance	44.80		
Water Rates	36.00		
		$1,011.89	

Apparatus—			
Repairs	$632.93		
Tires	25.74		
Gasoline	218.51		
Oil	20.30		
Insurance (Trucks)	40.98		
Hose	330.00		
		$1,268.46	
Other Expenses—			
Stationery and postage	$39.66		
Printing	18.28		
Telephones	268.92		
Equipment for men	61.88		
Supplies and repairs	339.79		
Laundry	2.81		
Lunches	39.80		
Other expense	5.40	$776.54	
			$8,747.45

Fire Alarm Department

Salary—			
Supt. (January)		$33.33	
Other Expenses—			
Rectifiers, pipe, etc	$168.69		
Boxes	51.89		
Batteries, Brushes, etc	14.98		
Labor	151.36		
Electric power	86.34		
Paint	1.19		
Express	.79	$475.24	
			$508.57

Inspection

Inspector of Wires—			
Inspector, Salary (Jan.)		$8.50	
Jnspector of Buildings—			
Salary (Inspector)	$520.00		
Printing	5.00		
		$525.00	
Sealing Weights and Measures			
Salary (Sealer)	$722.46		
Travel expense	42.25		
Advertising	2.40		
Seals and other supplies	16.75	$783.86	
			$1,317.36

Insect Pest Extermination

Services—			
All Employees			$1,500.00

Forest Fires

Salaries and Services—			
Deputy Wardens	$75.00		
Firemen	260.00		
		$335.00	
Other Expenses—			
Apparatus (Upkeep)	$175.74		
Tires	22.45		
Gasoline	6.54		
Bi-carbonate Soda	20.16		
Hose	17.82		
First-Aid Kit	5.39		
Sundry supplies	10.70		
Insurance	5.00		
Association dues	5.00	$268.80	
			$603.80
Total for Protection of Persons and Property			$31,502.81

HEALTH AND SANITATION

Health Officer

Salary			$462.75

Health Department

Administration—			
Printing, stationery & postage	$135.43		
Part Pay't, Mimeograph	25.00		
Telephone	45.06		
Travel expense (Patient)	78.40		
		$283.89	
Quarantine and Contagious Diseases—			
Board and treatment	$1,335.10		
Physicians and Nurses	14.00		
Medicine	14.75		
Ambulance service	50.00		
Special Services	3.50		
		$1,417.35	
Tuberculosis—			
Board and Treatment		$2,739.97	

Vital Statistics—			
Birth Returns (Physicians' Fees)		$18.75	
Inspections—			
Inspectors of Plumbing	$232.00		
Inspector of Animals	225.00		
Inspector of Meat	95.75		
Inspector of Milk	370.00		
Inspector of Milk, expense	40.16	$962.91	
			$5,422.87
Dental Hygienist			
Salary		$1,163.57	
Expenses		9.50	
			$1,173.07
Dental Clinic			
Salaries—			
Dentist	$960.50		
Assistant	143.00	$1,103.50	
Other Expenses—			
Medical service	$13.00		
Supplies	154.60		
Laundry	16.00		
Care of Clinic	18.00	$201.60	
			$1,305.10
Visiting Nurse			
Salary (Balance due for 1932)		$66.66	
Salaries (1933)		$1,700.00	
			$1,766.66
Norfolk County Hospital			
Maintenance, Apportionment for 1933			$4,394.91
Sanitation			
Garbage Collection, contract			$2,500.00
Main Outfall Sewer Construction			
Engineering services		$300.00	
Travel expense		9.15	
Awards, Land takings		68.60	
			$377.75
Total for Health and Sanitation			$17,403.11

HIGHWAYS AND BRIDGES

Administration

Salaries—

Town Engineer	$3,133.99	
Clerk (Highways and Water)	1,620.50	
Clerk (Selectmen and Welfare)	1,389.00	
	$6,143.49	

Other Expenses—

Bond (Town Engineer)	$25.00	
Telephone	209.12	
Printing, stationery & Postage	77.66	
Printing Water Bills and Blanks	68.50	
Water Envelopes	82.44	
Blueprints	12.20	
Advertising for bids	8.70	
Repairs—Typewriter & addressograph	18.82	
Rent—Water Pipe under railroad	1.00	
Truck Registrations	18.00	
⅓ Payment on Mimeograph	25.00	
Bandages & First Aid Kit	21.55	
Repairs—Surveying instruments	43.25	
Other Office Supplies	118.45	
Towel Service	19.20	
		$6,892.38

Highway Maintenance

Labor	$8,328.24	
Special Engineering services	212.50	
Gasoline	1,377.07	
Lubricating oil and grease	311.30	
Truck repairs	1,665.86	
Crusher repairs	460.31	
Fence Repairs	91.38	
Lumber	275.51	
Stone	121.91	
Amiesite	48.47	
Fuel for Roller	152.72	
Electric power	120.00	
General Equipment and Repairs	2,197.50	
Insurance	656.84	
Express	50.39	
Heat (Memorial Building)	164.57	
		$16,234.57

Highway Maintenance (Unemployment Relief)

Labor	$7,860.22	
Gasoline	39.78	
		$7,900.00

Street Oiling

Labor	$3,772.34	
Road Oil and Tar	3,960.61	
Amiesite	2,138.43	
Stone	616.98	
Electric power	20.00	
Coal	26.78	
Gasoline	155.25	
Repairs	9.61	
		$10,700.00

Removal of Snow and Ice

Repairs (1932 Account)		$2.84
Regular Snow and Ice		
Labor	$1,674.13	
Calcium Chloride	19.30	
Alcohol	49.78	
Gasoline	246.19	
Blades and brackets	55.00	
Shovels	26.85	
Chains	63.00	
Tires	60.93	
Screen	30.00	
Plowing Sidewalks	656.75	
Power, (Electric)	20.00	
Prestolite	8.50	
Freight	14.56	
Repairing plows	170.98	
Lunches	74.30	
		$3,170.27

Snow and Ice (Special—Unemployment Relief)

Labor	$1,439.75	
Equipment and Repairs	10.29	
Gasoline	39.24	
		$1,489.28

Care of Beacons

Service Inspection (1932 Account)		$20.00
Electricity	$72.30	
Service Inspections	200.00	
		$272.30

Cutting Brush on Highways

Labor		$1,382.85

Bridges and Culverts

Labor	$471.21	
Cement, pipe, brick, etc.	528.79	
		$1,000.00

New Street Signs

New Signs	$49.15	
Express	.85	
		$50.00

New Trucks

1 Chevrolet Truck	$770.00	
1 Ford Truck	770.00	
Tires and Tubes	50.43	
Advertising for bids	1.20	
		$1,591.63

Abolition of White's Crossing

(Railroad Crossing at Lincoln Road)

Labor	$1,386.58	
Removal of ledge	562.99	
Equipment	586.72	
Gasoline	83.03	
Freight and express	1.50	
		$2,620.82

Front Street Survey—

Engineering services and plan		$100.00

Road Repairs

Common Street Rebuilding—

Labor	$2,688.80	
Building manholes	225.40	
Asphalt and tar	285.89	
Stone	457.25	
Gasoline	78.32	
Coal	7.65	
		$3,743.31

Front Street Rebuilding

Labor	$570.87	
Stone	294.13	
Asphalt Tar	135.00	
		$1,000.00

High Plain Street Rebuilding

Labor	$2,419.13	
Building manholes	476.00	
Pipe	473.57	
Frames and grates	163.77	
Tarvia	321.31	
Gasoline	55.50	
Coal, (For Roller)	22.19	
Other supplies	63.47	
Express	2.00	
		$3,996.94

Washington Street Rebuilding

Labor	$1,890.48	
Tarvia	2,108.64	
Stone	772.94	
Fuel for Steam Roller	54.71	
Gasoline	70.52	
		$4,897.29

Land Damages

Common Street (Decree 6/28/32)	$467.00	
County Street (Decree 8/4/25)	10.00	
Grover Street (Decree 2.17.32)	2.00	
High Plain Street (Decree 11/1/32)	256.00	
Lewis Avenue (Decree 2/2/32)	25.00	
Lake Avenue (Decree 2/2/32)	2.00	
Lincoln Road, (Decree 10/11/32)	260.00	
Neponset Avenue (Decree 2/2/32)	30.00	
Oak Street (Decree 6/29/32)	323.00	
Prospect Street (Decree 2/17/32)	1.00	
		$1,376.00

Sidewalk Construction (Cement)

Elm St. Sidewalk (Foundation)

Labor		$1,500.00

Grover St. Sidewalk

Labor	$255.89	
Cement and sand	242.31	
		$498.20

Main St. Sidewalk (From Elm St. to Front St.)

Labor	$100.00	
Brick and cement	47.95	
		$148.95

Prospect St. Sidewalk			
Labor	$295.55		
Cement and sand	204.22		
		$499.77	
Riverside Pl. Sidewalk			
Labor	$721.77		
Cement and sand	270.83		
Other supplies	7.40		
		$1,000.00	
Stone St. Sidewalk			
Labor	$204.00		
Cement	46.00		
		$250.00	
Washington and Water Sts. Corner, Sidewalk and Curb			
Labor	$745.19		
Tarvia	185.38		
Cement and stone	69.43		
		$1,000.00	
Sidewalk Repairs			
Labor	$48.42		
Cement and sand	394.61		
Freight	6.97		
		$450.00	
Total for Highways and Bridges			$73,787.40

CIVIL WORKS PROJECTS

Civil Work Projects			
Clerical service	$25.00		
Time Books	4.80		
Telephone	16.00		
		$45.80	
Labor	305.20		
Cement	27.30		
Pipe	78.60		
Hydrants	168.00		
New Chevrolet Truck	499.00		
Lumber	125.50		
Paint	40.00		
Shovels	254.62		
Gasoline and oil	134.31		
Lanterns	80.85		
Other supplies and expenses	154.27		
		$1,867.65	
Total for Civil Works Projects			$1,913.45

STREET LIGHTING

Street Lighting			
Electricity (Street Lighting) Dec. 1932	$1,483.07		
Electricity (1933)	11,581.27		
Total for Street Lighting		$13,064.34	

REPAIRS TO PUBLIC BUILDINGS

School Buildings			
High School	$265.72		
Boyden School	9.30		
Plimpton School	47.85		
Stone School	47.76		
Fisher School	286.21		
Bird School	158.59		
		$815.43	
High School Walls		$345.00	
Other Buildings—			
Town Garage	$32.89		
Town Hall	214.30		
Blackburn Memorial	6.85		
Center Fire Station	150.48		
So. Walpole Fire Station	12.00		
Public Library	145.95		
		$562.47	
Labor (All Buildings)		$2,581.52	
Materials		1,183.53	
Miscellaneous Repairs *(Unemployment Relief)*			
Labor	$293.89		
Equipment	405.69		
		$699.58	
Total for Repairs to Public Buildings			$6,187.53

COAL AND OIL—PUBLIC BUILDINGS

School Buildings			
High School, coal	$1,988.78		
Boyden School, oil	857.66		
Plimpton School, coal	440.87		
Stone School, coal	536.92		
Fisher school, coal	204.06		
Bird School, coal	1,099.87		
		$5,128.16	

Other Buildings—			
Town Hall, oil	$713.28		
Blackburn Memorial, oil	510.88		
Center Fire Station, coal	201.44		
East Walpole Fire Station, coal	257.23		
So. Walpole Fire Station, coal	183.18		
Public Library, oil	355.84		
		$2,221.85	
Total for Coal and Oil for Public Buildings			$7,350.01

PUBLIC WELFARE AND SOLDIERS' BENEFITS

Board of Public Welfare

Administration—			
Salaries—			
Chairman	$262.50		
Clerk	327.50		
Other member	210.00		
Temporary Clerk	75.00		
		$875.00	
Printing, stationery & Postage	66.88		
Insurance	33.05		
Telephones	112.23		
Mimeograph (part pay't.)	25.00		
Plate for door	25.50		
Other office supplies	51.95		
Typewriter repairs	2.50		
Auto service	10.00		
Travel expenses	105.25		
Freight and expense	9.06		
		$441.42	
		$1,316.42	
Outside Relief by Town—			
Cash	$13,705.00		
Rents	3,155.11		
Clothing	221.57		
Milk, provisions and garden supplies	1,395.80		
Fuel	473.15		
Equipment and repairs	86.16		
Moving goods	53.49		
Medical Aid	2,419.72		
Burials	900.00		
Interest	103.50		

Taxes	92.32		
Water Rates	33.00		
Lights	1.70		
Carfares	3.00		
Auto service	26.50		
		$22,670.02	
State Institutions—			
State Infirmary	$313.00		
Mass. Hospital School	173.98		
Pondville State Hospital	297.50		
Mass. Eye and Ear Infirmary	5.40		
Mass. General Hospital	.75		
Mass. Child Guardianship	362.14		
		$1,152.77	
Other Institutions—			
Norwood Hospital	$1,267.60		
Holy Ghost Hospital	334.00		
Boston Lying-In-Hospital	176.25		
Worcester City Hospital	47.75		
Home for Italian Children	108.00		
		$1,933.60	
Relief by Other Cities and Towns—			
City of Boston	$43.14		
City of Chelsea	8.00		
City of Cambridge	589.05		
City of Fitchburg	87.15		
City of Quincy	329.78		
Town of Foxborough	519.75		
Town of Framingham	240.50		
Town of Franklin	30.00		
Town of Norwood	570.21		
Town of Plymouth	163.01		
Town of Rockland	383.89		
Town of Shrewsbury	219.05		
Town of Wrentham	249.00	$3,432.53	
			$30,505.34
Soldiers' Benefits			
Soldiers' Relief			
Cash		$2,420.35	
Clothing		42.00	
Food		6.53	
Medical Aid		174.00	
Interest		45.00	
Rent		40.00	
			$2,727.88
Total for Public Welfare and Soldiers' Benefits			$33,233.22

Welfare—Unpaid 1932 Bills

Board and Care			$143.21

BUREAU OF OLD AGE ASSISTANCE

Administration

Salaries	$350.00		
Auto service	5.00		
Travel and Notary Public expense	31.00		
		$386.00	
Relief by Town—			
Cash	$5,463.75		
Board and Care	1,110.10		
Medical Aid	400.80		
Food	172.00		
Clothing	6.50		
Fuel	97.45		
Premium Life Insurance Policy	6.50		
		$7,257.10	
Relief by Other Towns—			
Town of Foxborough	$140.00		
Town of Norwood	180.67	$320.67	
Total for Bureau of Old Age Assistance			$7,963.77

EDUCATION

Schools

Administration—			
Salaries—			
Superintendent	$3,388.29		
Clerk (Sup'ts. Office)	1,159.21		
Clerk (H. S. Principal)	615.32		
		$5,162.82	
Other Expenses—			
Telephones	$266.39		
Printing and office supplies	271.81		
Travel expense	283.24		
School Census	75.00		
Other expense	5.00		
		$901.44	
School Physicians		$1,050.79	

Teachers' Salaries—			
High, Junior High, Elementary and Supervisors	$94,974.01		
School Nurse	1,481.74		
		$96,455.75	
Text Books and Supplies		$7,154.01	
Tuition		607.42	
Transportation—			
Busses (Pierce)	$11,932.46		
Other Busses and Autos	1,015.00		
Town of Medfield	67.20		
		$13,014.66	
Fuel and Lights—			
Electricity	$1,813.83		
Gas	183.73		
		$1,997.56	
Janitor Service—			
High School	$4,176.96		
Elementary	5,729.07		
		$9,906.03	
Buildings—			
Minor repairs and upkeep	$232.42		
Janitors' Supplies	591.39		
Insurance	2,973.00		
Water Rates	422.02		
Testing weights, fees	4.50		
		$4,223.33	
Other Expenses—			
Diplomas	$49.50		
Freight and express	50.15		
		$99.65	
Total for Education			$140,573.46

PUBLIC LIBRARY

Library			
Salaries and Services:			
Librarian	$1,323.60		
Assistants	1,919.47		
Janitor	712.30		
Other employees	171.73		
		$4,127.10	
Books and periodicals, including binding		$562.50	

Buildings—			
Lights	$181.10		
Repairs	15.37		
Janitors' supplies	38.90		
Insurance	154.38		
Water Rates	12.00		
		$401.75	
Other Expenses—			
Expenses—Librarian and Janitor	$29.27		
Telephone	31.27		
Office supplies	183.94		
Printing, stationery and postage	46.50		
Express	.65		
		$291.63	
Total for Public Library			$5,382.98

C. S. BIRD LIBRARY FUND

C. S. Bird Library Fund			
Carpentry Work	$820.03		
Painting	125.90		
Electric wiring	94.39		
Bookcases and tables	208.60		
Special equipment	284.00		
Upholstery work	40.00		
Rug	42.50		
Floor covering	11.25		
Heating repairs	29.19		
Total for C. S. Bird Library Fund			$1,655.86

RECREATION AND UNCLASSIFIED

Parks, School Grounds and Trees			
Salaries and Services—			
Instructor at Swimming Pool	$196.66		
Matron at Swimming Pool	87.50		
		$284.16	
Maintenance—			
Labor	$4,556.99		
Water (Swimming Pool)	451.53		
Liability Insurance (Trucks)	32.42		
Gasoline	44.15		
Chlorine	31.14		
Insecticides	62.45		

Auto Repairs	85.56		
Trees, flowers and shrubs	32.20		
Flags and painting poles	12.63		
Equipment and Repairs	302.79		
Lights	102.78	$5,714.64	
			$5,998.80

Memorial Park and School Grounds

Labor		$6.69

Memorial Park Fill

Labor		$3,096.02

Memorial Park Development

(Unemployment Relief)

Labor	$2,966.40	
Gasoline and oil	33.60	
		$3,000.00

Town Forest

Labor	$473.80	
Trees	25.00	
Other supplies	1.20	
		$500.00

Fales Woods and Town Forest

Labor	$1,462.32	
Gasoline	37.68	
		$1,500.00

Grading Blackburn Memorial Building Grounds

Labor	$110.04	
Trees	25.00	
		$135.04

Community Gardens

Labor	$236.20	
Supplies	63.65	
		$299.85

Land Court Survey (Asbury Park)

Engineering Services		$75.00

Blackburn Memorial Building

Additional Equipment	$160.00	
Repairs on door	15.00	
Express and cartage	17.06	
		$192.06

Town Clock			
Lights		$40.75	
Town Report			
Printing and binding reports		$974.40	
Liability Insurance			
Workmen's Compensation, (Town Employees)		$3,622.08	
World War Bonus			
Soldiers' Bonus		$50.00	
Memorial Day			
Programs	$40.00		
Printing cards	4.90		
Flags	18.04		
Music	65.00		
Cartridges	22.23		
Refreshments	25.00		
Express	.35		
Flowers	24.48		
		$200.00	
Unclassified			
State Record Ink	$7.50		
Express	1.37		
		$8.87	
Total for Recreation and Unclassified			$19,699.56

CEMETERIES AND CARE OF SOLDIERS' GRAVES

Town Cemetery (Kendall and Main Streets)			
Labor		$133.70	
Care of Soldiers' Graves			
Labor and Expense—			
Rural Cemetery	$63.00		
Maple Grove Cemetery	18.00		
East Walpole Cemetery	17.50		
Terrace Hill Cemetery	100.00	$198.50	
Total for Cemeteries and Care of Soldiers' Graves			$332.20

DISBURSEMENT OF TRUST FUND INCOME

Cemetery Perpetual Care Funds			
Labor—			
West Walpole Cemetery		$4.67	

Lewis Drinking Fountain Fund			
Labor		$62.42	
Charles Fales Scholarship Fund			
9 Scholarships awarded		$4,410.01	
Total for Disbursement of Trust Fund Income			$4,477.10

INTEREST AND DEBT

Interest			
Anticipation of Revenue—			
Discounts on Loans		$7,155.06	
Advance payments on Taxes		810.65	
General Loans—			
Bird School Loan	$1,755.00		
High School Loan	6,543.75		
So. Walpole School Loan	1,680.00		
Sewer Loan	5,075.00		
		$15,053.75	
Water Loans—			
West Walpole Water Loan	$1,920.00		
Water Standpipe Loan	630.00		
Water Extensions Loan	960.00		
Water Loan (Act of 1918)	3,487.50		
		$6,997.50	
Total for Interest			$30,016.96

MUNICIPAL INDEBTEDNESS

Temporary Loans			
Anticipation of Revenue		$315,000.00	
General Loans			
Bird School Loan	$7,000.00		
High School Loan	19,000.00		
So. Walpole School Loan	6,000.00		
Sewer Loan	5,000.00		
		$37,000.00	
Water Loans—			
West Walpole Water Loan	$16,000.00		
Water Standpipe Loan	2,000.00		
Water Extensions Loan	8,000.00		
Water Loan (Act of 1918)	5,000.00		
		$31,000.00	
Total for Municipal Indebtedness			$383,000.00

PUBLIC SERVICE ENTERPRISE

Water Department

Pumping Station and Grounds—

Engineer's salary	$1,480.80		
Electric power at Station	5,774.95		
Electric power (High Pl. St.)	163.56		
Lights	72.00		
Electric power (West Walpole)	16.65		
Fuel oil (Pumping Station)	851.77		
Fuel Oil (West Walpole Station)	49.19		
Repairs on buildings	222.71		
Repairs on pumps	240.84		
Lubricating oil	63.57		
Drain pipe	9.00		
Care of grounds	65.38		
Insurance	314.21		
		$9,324.63	

Service Department—

Labor	$5,150.63		
Pipe and fittings	767.82		
Meters and fittings	525.07		
Meter repairs	193.18		
Equipment and repairs	433.45		
Auto repairs, incl. tires	149.84		
Gasoline and oil	206.30		
New Hydrants	275.60		
Lumber	22.05		
Lunches	6.50		
Cartage of pipe	24.00		
Freight and express	43.61		
		$7,798.05	
Total for Water Department (excluding Interest and Debt)			$17,122.68

WATER EXTENSIONS

Congress Street Water Extension—

Labor	$1,208.15	
New Hydrant	84.00	
Pipe and fittings	52.05	
		$1,344.20

Neponset Street Water Extension—

Labor	$190.34	
Material	17.95	
		$208.29

Coolidge Road Water Extension—		
Reimbursement—installing pipe	$202.81	
Huntington Ave. Water Extension—		
Reimbursement—installing pipe	$1,162.14	
Spear Avenue Water Extension—		
Reimbursement—installing pipe	$425.00	
Total for Water Extensions		$3,342.44

WATER—FRANCIS WILLIAM PARK

Water		
Excess Water (Appropriation by Town)		$710.72

WATER DEPARTMENT—Unpaid Bills of 1932

1932 Unpaid Bills—Water Dept.		
Pipe and Fittings	$34.35	
Other equipment	38.43	
Freight and express	4.07	
		$76.85

AGENCY AND TRUST

Agency		
Old Age Assistance Taxes (State)	$2,333.00	
State Tax	21,150.00	
South Metropolitan Sewerage Tax	12,237.88	
Metropolitan Sewerage Loan, Tax	13,537.90	
Neponset River Valley Tax	471.94	
State Parks and Reservations Tax	33.99	
Veterans Exemption Tax	50.41	
St. Railway Taxes (1932)	.89	
National Bank Tax (1930)	.54	
Municipal Auditing Tax	523.49	
County Tax	12,633.36	
Total for Agency and Trust		$62,973.40

REFUNDS AND TRANSFERS

Refunds		
Cash Abatements—		
1929 Taxes	$9.17	
1931 Taxes	484.05	
1932 Taxes	7,410.22	
1933 Taxes	12.41	

Motor Excise Taxes, 1932	42.38		
Motor Excise Taxes, 1933	409.04		
Rebates—1933 Advance payments of taxes	189.18		
		$8,556.45	
General Departments—			
Tax Titles, taxes and guards	$194.08		
Health Dept	11.20		
Highways	14.85		
Old Age Assistance	5.00		
Welfare	58.00		
Parks	1.20		
Schools	140.00		
		$424.33	
Total for Refunds and Transfers			$8,980.78
Total Expenditures			$890,378.49
BALANCES			
Cash Balance, December 31, 1933			$22,838.44
			$913,216.93

TOWN OF WALPOLE

December 31, 1933

TRIAL BALANCE SHEET

	Dr.	*Cr.*
REVENUE CASH	$22,486.27	
Coll. of Taxes, 1931	6,831.79	
Coll. of Taxes, 1932	47,082.09	
Coll. of Poll Taxes, 1933	582.00	
Coll. of Taxes, 1933	130,970.30	
Coll. of Old Age Taxes, 1932	6.00	
Coll. of Old Age Taxes, 1933	294.00	
Special State Tax,—Old Age Assistance		$3.00
Coll.—Motor Excise Taxes, 1931	14.53	
Coll.—Motor Excise Taxes, 1932	981.10	
Coll.—Motor Excise Taxes, 1933	1,545.13	
Motor Excise Taxes Revenue		2,540.76
Coll.—Moth Assessments, 1931	1.25	
Coll.—Moth Assessments, 1932	15.10	
Special Assessment Revenue		16.35
Overlays, 1931	150.32	
Overlays, 1932	6,113.26	
Overlays, 1933	385.12	
Tax Titles held by Town	1,248.44	
Tax Title Revenue		1,248.44

	Dr.	Cr.
Collector—Overpayment to Treasurer		4.50
Collector of Water Rates	4.00	
Collector of Water Services	37.51	
Water Revenue		41.51
Health Accounts Receivable	618.50	
Welfare Accounts Receivable	3,936.43	
Old Age Assistance Accts. Receivable	125.35	
School Accounts Receivable	3,265.32	
Departmental Revenue		7,945.60
Temporary Tax Loans		100,000.00
Tailings		367.11
Sale of Town Property		2,615.00
Excess and Deficiency		84,052.67
GENERAL GOVERNMENT		
Equalization Committee		200.00
Town Planning Board		5.00
Collector's Petty Cash	50.00	
Election and Registration		62.21
Town Hall. and Memorial Building		85.76
PROTECTION OF PERSONS AND PROPERTY		
Fire Dept. (Compensation)		84.18
HEALTH AND SANITATION		
Health Department		100.60
Drainage—Glenwood Ave		300.00
HIGHWAYS AND BRIDGES		
Common Street Repairs	143.31	
High Plain St., Repairs		3.06
New Road—Summer St. to State Hwy		500.00
Washington St. Rebuilding		102.71
Washington St. Culvert (So. W.)		600.00
Gill Street Survey		150.00
Civil Works Project		4,246.30
Land Damages, Summer St		94.00
Land Damages, Winter St		51.50
Gould Ave. Land Purchase		80.00
Land Damages, Lincoln Road		102.00
Land Damages, Common Street		83.00
Land Damages, High Plain St		278.00
Land Damages—Lake Avenue		26.00
Land Damages—Lewis Avenue		115.00
Land Damages—Neponset Avenue		30.00
Land Damages—Prospect St		1.00
Land Damages—South St		9.00

	Dr.	Cr.
Land Damages—Spring St.		91.41
Front St., Sidewalk		1,100.00
Woodland Road Sidewalk		1,200.00
Common St. Sidewalk		1,200.00
Elm St. Sidewalk		1,500.00
WELFARE AND SOLDIERS' BENEFITS		
Board of Public Welfare		177.71
EDUCATION AND LIBRARY		
Schools		228.75
Smith-Hughes Fund		22.52
RECREATION AND UNCLASSIFIED		
Harriette F. Nevins Memorial Fountain		179.49
Grading Memorial Building Grounds		364.96
Land Court Survey (Asbury Park)		175.00
Survey of Bldgs.—Tax Assessments		182.30
Marking Graves of War Veterans		87.02
Overlay Reserve Fund		6,110.97
PUBLIC SERVICE ENTERPRISE		
Water Dept.—Repairs to Wells		3,000.00
Water Available Surplus		5,014.03
INTEREST		
Income Cemetery Perpetual Care Funds		93.21
Income Lewis Fountain Fund		15.49
NON REVENUE CASH	352.17	
Loans Authorized	9,475.00	
Coney St. Water Extension		9,477.60
South Walpole School Bldg		17.34
Sewer Construction		326.58
Water Standpipe		5.65
NET BONDED DEBT	502,500.00	
Bird School Loan		32,000.00
High School Loan		155,500.00
Boyden School Loan		36,000.00
Sewer Loan		140,000.00
Water Standpipe Loan		16,000.00
Water Extensions Loan (1930)		16,000.00
West Walpole Water Loan		32,000.00
Water Loan (Act of 1918)		75,000.00

TRUST FUNDS (Treasurer)	134,317.21	
Charles Fales Trust Fund		104,721.06
C. S. Bird Library Fund		22,780.46
Library Trust Funds		2,316.51
Bird Scholarship Fund		27.47
Cemetery Perpetual Care Funds		1,700.00
M. J. Medvaskas Fund		552.43
Lewis Fountain Fund		500.00
F. E. Clapp Memorial Fund		619.28
Public Library Funds		1,100.00
	$873,531.50	$873,531.50

TOWN OF WALPOLE BALANCE SHEET—DECEMBER 31, 1933

General Accounts

Assets

Cash:		
In Banks and Office:		
Revenue	$22,486.27	
Non-Revenues	352.17	
		$22,838.44
Petty Cash Advance—Tax Collector		50.00
Accounts Receivable:		
Taxes:		
Levy of 1931	$6,831.79	
Levy of 1932	47,082.09	
Levy of 1933	131,552.30	
		185,466.18
Old Age Assistance Taxes:		
Levy of 1932	$6.00	
Levy of 1933	294.00	
		300.00
Motor Vehicle Excise Taxes:		
Levy of 1931	$14.53	
Levy of 1932	981.10	
Levy of 1933	1,545.13	
		$2,540.76
Special Assessments:		
Moth 1931	$1.25	
Moth 1932	15.10	
		16.35

Liabilities and Reserves

Temporary Loans:		
In Anticipation of Revenue 1933		$100,000.00
Trust Fund Income:		
Lewis Drinking Fountain	$15.49	
Cemetery Perpetual Care	93.21	
		108.70
Harriett F. Nevins Memorial Fountain		179.49
Smith-Hughes Fund		22.52
Sale of Town Property		2,615.00
Tailings		367.11
Water Collector—Overpayment to Treasurer		4.50
Special State Tax—Old Age Assistance		3.00
Appropriation Balances:		
Revenue	$16,616.47	
Non-Revenue	9,827.17	
		26,443.64
Water Department—Available Surplus		5,014.03
Reserve Fund—Overlay Surplus		6,110.97

BALANCE SHEET—*Continued*

Departmental:		
Health	$618.50	
Public Welfare	3,936.43	
Old Age Assistance	125.35	
Schools	3,265.32	
		7,945.60
Water Rates	$4.00	
Water Services	37.51	
		41.51
Tax Titles held by Town		1,248.44
Overdrawn Account:		
Common Street		143.31
Loans Authorized		9,475.00
Overlay Deficits:		
Levy of 1931	$150.32	
Levy of 1932	6,113.26	
Levy of 1933	385.12	
		6,648.70
		$236,714.29

Revenue Reserved until Collected:		
Motor Vehicle Excise Taxes	$2,540.76	
Special Assessment	16.35	
Departmental	7,945.60	
Water	41.51	
Tax Titles	1,248.44	
		11,792.66
Surplus Revenue		84,052.67
		$236,714.29

Debt Accounts

Net Funded or Fixed Debt	$502,500.00	Sewer Loans	$140,000.00
		School Loans	223,500.00
		Water Loans	139,000.00
	$502,500.00		$502,500.00

BALANCE SHEET—*Continued*

Trust Funds,		Charles Fales Scholarship Fund	$104,721.06
In Custody of Town Treasurer	$134,317.21	C. S. Bird Library Fund	22,780.46
		Lucy J. Gould Library Fund	500.00
		Mary W. Hyde Library Fund	600.00
		Public Library Funds	2,316.51
		Lewis Drinking Fountain Fund	500.00
		Frederick E. Clapp Memorial Fund	619.28
		Bird Scholarship Fund	27.47
		Cemetery Perpetual Care Funds	1,700.00
		M. J. Medvaskas Private Fund	552.43
	$134,317.21		$134,317.21

REVENUE ACCOUNTS—RECEIPTS AND EXPENDITURES

Balance Jan. 1, 1933	Appropriations by Taxation	Receipts and Transfers	Totals	ACCOUNTS	Expenditures	Transfers to other Accounts	Transfers to Revenue	Balance Dec. 31, 1933
				General Government				
	$25.00		$25.00	Legislation	$19.25		$5.75	
	400.00		400.00	Appropriation Committee (1933)	371.60		28.40	
	125.00		125.00	Town Planning Board	105.00		15.00	$5.00
$100.00			100.00	Theft Committee of One		$100.00		
	675.00	$899.92	1,574.92	Selectmen's Department	1,563.93		10.99	
	2,175.50	48.00	2,223.50	Accounting Department	2,223.50			
	1,962.50		1,962.50	Treasurer's Department	1,962.50			
4.48			4.48	Treasurer' Foreclosures		4.48		
	2,365.00	178.64	2,543.64	Collector's Department	2,540.37		3.27	
	3,374.00	36.18	3,410.18	Assessor's Department	3,268.66	36.18	105.34	
1,550.00			1,550.00	Assessors' Plans	1,500.00	50.00		
	30.00	20.00	50.00	Other Finance Office and Accounts	48.00		2.00	
		1,407.40	1,407.40	Town Clerk—Dog Licenses to County	1,407.40			
	421.00		421.00	Town Clerk's Department	421.00			
	516.00	221.00	737.00	Election and Registration	674.79			62.21
	950.00		950.00	Law Department	874.16		75.84	
2.53			2.53	Equipment for Town Offices	2.53			
	2,730.00		2,730.00	Town Hall and Blackburn Mem. Bldg.	2,501.96		142.28	85.76
	200.00		200.00	Equalization Committee				200.00
				Protection of Persons and Property				
	18,679.00	165.30	18,844.30	Police Department	18,825.63	15.30	3.37	
	2,030.88		2,030.88	Chief of Fire Dept. (Salary)	1,995.62		35.26	
72.50	5,223.65	1,541.69	6,837.84	Fire Department	6,751.83		1.83	84.18
	475.00	39.51	514.51	Fire Alarm Department	508.57		5.94	
	8.50		8.50	Inspector of Wires	8.50			
	530.00		530.00	Inspector of Buildings	525.00		5.00	
	838.00		838.00	Sealing Weights and Measures	783.86		54.14	

REVENUE ACCOUNTS—RECEIPTS AND EXPENDITURES—*Continued*

Balance Jan. 1, 1933	Appropriations by Taxation	Receipts and Transfers	Totals	ACCOUNTS	Expenditures	Transfers to other Accounts	Transfers to Revenue	Balance Dec. 31, 1933	Overdrawn Dec. 31 1933
	1,500.00		1,500.00	Insect Pest Extermination	1,500.00				
	2,185.00		2,185.00	Forest Fires	603.80	1,581.20			
				Health and Sanitation					
	425.50	37.25	462.75	Health Officer	462.75				
	5,707.00		5,707.00	Health Department	5,422.87	37.25	146.28	100.60	
66.66	1,700.00		1,766.66	Visiting Nurse	1,766.66				
	1,388.00		1,388.00	Dental Hygienist	1,173.07		214.93		
	1,763.00		1,763.00	Dental Clinic	1,305.10	350.00	107.90		
	4,394.91		4,394.91	Norfolk County Hospital Maintenance	4,394.91				
300.00			300.00	Drainage—Glenwood Ave.				300.00	
70.00			70.00	Sewer Survey and Plans		70.00			
	2,500.00		2,500.00	Garbage Collection	2,500.00				
				Highways and Bridges					
	6,895.00		6,895.00	General Engineering	6,892.38		2.62		
	16,235.00		16,235.00	Regular Highway Maintenance	16,234.57		.43		
	7,900.00		7,900.00	Highway Maintenance (Unemployment)	7,900.00				
	10,700.00		10,700.00	Street Oiling	10,700.00				
2.84			2.84	Removal Snow and Ice (1932)	2.84				
	1,800.00	1,680.65	3,480.65	Removal Snow and Ice (Regular)	3,170.27	300.00	10.38		
1,500.00			1,500.00	Removal Snow and Ice (Special)	1,489.28		10.72		
20.00			20.00	Care of Beacons (1932)	20.00				
	300.00		300.00	Care of Beacons (1933)	272.30		27.70		
1,000.00	1,000.00		2,000.00	Cutting Brush on Highways	1,382.85	617.15			
	1,000.00		1,000.00	Bridges and Culverts	1,000.00				
	50.00		50.00	New Street Signs	50.00				

REVENUE ACCOUNTS—RECEIPTS AND EXPENDITURES—*Continued*

Balance Jan. 1, 1933	Appropriations by Taxation	Receipts and Transfers	Totals	ACCOUNTS	Expenditures	Transfers to other Accounts	Transfers to Revenue	Balance Dec. 31, 1933	Overdrawn Dec. 31, 1933
	1,600.00		1,600.00	New Trucks	1,591.63	8.37			
2,622.61			2,622.61	Abolition of White's Crossing	2,620.82	1.79			
100.00			100.00	Front St. Survey	100.00				
	600.00		600.00	Washington St. Culvert	3,743.31			600.00	
	2,000.00	1,600.00	3,600.00	Common St. Rebuilding	1,000.00				$143.31
	1,000.00		1,000.00	Front St. Rebuilding					
2,000.00		2,000.00	4,000.00	High Plain St. Rebuilding	3,996.94			3.06	
	2,500.00	2,500.00	5,000.00	Washington St. Rebuilding	4,897.29			102.71	
101.09			101.09	Station St. Repairs		101.09			
1,000.00			1,000.00	Stone St. Repairs		1,000.00			
150.00			150.00	Gill St. Survey				150.00	
	550.00		550.00	Land Damages—Common St.	467.00			83.00	
	10.00		10.00	" " County St.	10.00				
	2.00		2.00	" " Grover St.	2.00				
	534.00		534.00	" " High Plain St.	256.00			278.00	
	28.00		28.00	" " Lake Avenue	2.00			26.00	
	140.00		140.00	" " Lewis Avenue	25.00			115.00	
	362.00		362.00	" " Lincoln Road	260.00			102.00	
	60.00		60.00	" " Neponset Avenue	30.00			30.00	
	263.00	60.00	323.00	" " Oak Street	323.00				
	2.00		2.00	" " Prospect Street	1.00			1.00	
	9.00		9.00	" " South Street				9.00	
	91.41		91.41	" " Spring Street				91.41	
94.00			94.00	" " Summer Street				94.00	
51.50			51.50	" " Winter Street				51.50	
200.00			200.00	Gould Ave., Land Purchase		120.00		80.00	
1,265.00			1,265.00	East Street Sidewalk		1,265.00			
1,500.00			1,500.00	Elm Street Sidewalk Foundation	1,500.00				

REVENUE ACCOUNTS—RECEIPTS AND EXPENDITURES—*Continued*

Balance Jan. 1, 1933	Appropriations by Taxation	Receipts and Transfer	Totals	ACCOUNTS	Expenditures	Transfers to other Accounts	Transfers to Revenue	Balance Dec. 31, 1933	Overdrawn Dec. 31 1933
	1,100.00		1,100.00	Front Street Sidewalk				1,100.00	
	500.00		500.00	Grover Street Sidewalk	498.20	1.80			
	150.00		150.00	Main Street Sidewalk	148.95	1.05			
	500.00		500.00	Prospect Street Sidewalk	499.77	.23			
400.00	600.00		1,000.00	Riverside Pl. Sidewalk	1,000.00				
	250.00		250.00	Stone Street Sidewalk	250.00				
	1,000.00		1,000.00	Wash. and Water Sts. Corner	1,000.00				
	1,200.00		1,200.00	Woodland Road Sidewalk				1,200.00	
	450.00		450.00	Sidewalk Repairs	450.00				
	1,200.00		1,200.00	Common Street Sidewalk				1,200.00	
	1,500.00		1,500.00	Elm Street Sidewalk				1,500.00	
	500.00		500.00	New Road—Summer St. State Highway				500.00	
		6,159.75	6,159.75	Civil Works Projects	1,913.45			4,246.30	
1,483.07			1,483.07	Street Lighting (1932)	1,483.07				
	12,500.00		12,500.00	Street Lighting (1933)	11,581.27	900.00	18.73		
367.95	5,000.00	120.00	5,487.95	Repairs to Public Buildings	5,487.95				
	1,000.00		1,000.00	Miscellaneous Repairs	699.58	300.42			
	6,700.00	675.00	7,375.00	Coal and Oil—Public Buildings	7,350.01		24.99		
				Public Welfare and Soldiers' Benefits					
438.30			438.30	Board of Public Welfare (1932)	143.21		295.09		
	29,330.49	1,400.00	30,730.49	Board of Public Welfare (1933)	30,505.34		47.44	177.71	
	3,000.00		3,000.00	Soldiers' Relief	2,727.88	250.00	22.12		
	8,673.00	125.00	8,798.00	Bureau of Old Age Assistance	7,963.77	800.00	34.23		
				Education and Library					
	139,590.00	1,495.16	141,085.16	Schools	140,573.46		282.95	228.75	
22.52			22.52	Smith—Hughes Fund				22.52	

REVENUE ACCOUNTS—RECEIPTS AND EXPENDITURES—*Continued*

Balance Jan. 1, 1933	Appropriations by Taxation	Receipts and Transfers	Totals	ACCOUNTS	Expenditures	Transfers to other Accounts	Transfers to Revenue	Balance Dec. 31, 1933	Overdrawn Dec. 31, 1933
	5,345.50	133.34	5,478.84	Public Library	5,382.98	92.68	3.18		
		1,655.86	1,655.86	C. S. Bird Library Fund	1,655.86				
				Recreation and Unclassified					
	6,000.00		6,000.00	Parks, School Grds. and Trees	5,998.80		1.20		
6.69			6.69	Memorial Park and School Grounds	6.69				
3,096.02			3,096.02	Memorial Park Fill	3,096.02				
	3,000.00		3,000.00	Memorial Park Development	3,000.00				
179.49			179.49	Harriette F. Nevins Memorial Fountain				179.49	
192.59			192.59	Blackburn Memorial Bldg. (Nevins Fund)	192.06	.53			
	500.00		500.00	Grading Grds.—Blackburn Mem. Bldg.	135.04			364.96	
	500.00		500.00	Town Forest	500.00				
1,500.00			1,500.00	Fales Woods and Town Forest	1,500.00				
303.40			303.40	Memorial Park—Fill around Pond		303.40			
		300.00	300.00	Community Gardens	299.85	.15			
182.30			182.30	Survey of Bldgs.—Tax Assessments				182.30	
250.00			250.00	Land Court Survey—Asbury Park	75.00			175.00	
	60.00		60.00	Town Clock	40.75		19.25		
	1,000.00		1,000.00	Town Report	974.40		25.60		
	3,600.00	22.08	3,622.08	Workmen's Compensation (Liability Ins.)	3,622.08				
	50.00		50.00	World War Bonus	50.00				
	200.00		200.00	Memorial Day	200.00				
	9.00		9.00	Unclassified	8.87		.13		
	4,000.00		4,000.00	Reserve Fund		3,499.80	500.20		
				Cemeteries and Soldiers' Graves					
	135.00		135.00	Town Cemetery	133.70	1.30			
87.02			87.02	Marking Graves of War Veterans				87.02	

REVENUE ACCOUNTS—RECEIPTS AND EXPENDITURES—*Continued*

Balance Jan. 1, 1933	Appropriations by Taxation	Receipts and Transfers	Totals	ACCOUNTS	Expenditures	Transfers to other Accounts	Transfers to Revenue	Balance Dec. 31, 1933	Overdrawn Dec. 31, 1933
	225.00		225.00	Care of Soldiers' Graves	198.50		26.50		
				Administration of Trust Fund In.					
4,410.01			4,410.01	Chas. Fales Scholarship Fund	4,410.01				
37.92		59.90	97.82	Income Cemetery Perpetual Care Funds	4.61			93.21	
60.27		17.64	77.91	Income Lewis Fountain Fund	62.42			15.49	
		40.66	40.66	Income—Library Trust Funds		40.66			
				Interest and Debt					
	22,553.75	825.00	23,378.75	Interest (Excluding Water Interest)	23,019.46		359.29		
		6,997.50	6,997.50	Interest (Water Loans)	6,997.50				
	37,000.00		37,000.00	Maturing Debt (Excluding Water Debt)	37,000.00				
	13,000.00	18,000.00	31,000.00	Maturing Water Debt	31,000.00				
				Public Service Enterprise					
6,660.67		46.03	6,706.70	Water Available Surplus		1,692.67		5,014.03	
		17,127.00	17,127.00	Water Dept. Maintenance	17,122.68	4.32			
	1,350.00		1,350.00	Congress St. Water Extension	1,344.20	5.80			
		202.81	202.81	Coolidge St. Water Extension	202.81				
287.60			287.60	Main St. Water Extension		287.60			
		250.00	250.00	Neponset St. Water Extension	208.29	41.71			
	1,162.14		1,162.14	Huntington Ave. Water Extension	1,162.14				
	425.00		425.00	Spear Ave. Water Extension	425.00				
		710.72	710.72	Water—Francis Wm. Park	710.72				
		3,000.00	3,000.00	Water—Repairs to Wells				3,000.00	
76.85			76.85	Water—Unpaid Bills of 1932	76.85				
	1,750.00		1,750.00	Coney St. Water Extension		1,750.00			
$33,815.88	$437,537.73	$71,798.99	$543,152.60		$503,046.50	$15,631.93	$2,676.27	$21,941.21	$143.31*

*Due from the Commonwealth of Massachusetts.

NON REVENUE ACCOUNTS

Balance Jan. 1, 1933	Totals	Accounts	Expenditures	Balance Dec. 31, 1933
2.60	$2.60	Coney St. Water Extension		$2.60
17.34	17.34	South Walpole School Building		17.34
704.33	704.33	Sewer Construction (Main Outfall Sewer)	377.75	326.58
5.65	5.65	Water—New Steel Standpipe		5.65
$729.92	$729.92		$377.75	$352.17

DETAILED STATEMENT OF FIXED TOWN DEBT
DECEMBER 31, 1933

Loans Due in	Date of Issue	Date of Maturity	%	Amount
1934				
New Water Loan	June 1, 1918	June 1, 1934	4½	$5,000.00
New E. Walpole School	July 1, 1919	July 1, 1934	4½	7,000.00
High School	Nov. 15, 1927	Nov. 15, 1934	3¾	19,000.00
West Walpole Water Ext.	July 15, 1930	July 25, 1934	4	16,000.00
Water Extension Loan	Oct. 1, 1930	Oct. 1, 1934	4	8,000.00
So. Walpole School Loan	July 15, 1930	July 15, 1934	4	6,000.00
Sewer Loan	Aug. 1, 1931	Aug. 1, 1934	3½	5,000.00
Standpipe Loan	Aug. 1, 1931	Aug. 1, 1934	3½	2,000.00
				$68,000.00
1935				
New Water Loan	June 1, 1918	June 1, 1935	4½	$5,000.00
New E. Walpole School	July 1, 1919	July 1, 1935	4½	7,000.00
High School	Nov. 15, 1927	Nov. 15, 1935	3¾	19,000.00
West Walpole Water Ext.	July 15, 1930	July 15, 1935	4	16,000.00
Water Extension Loan	Oct. 1, 1930	Oct. 1, 1935	4	8,000.00
So. Walpole School Loan	July 15, 1930	July 15, 1935	4	5,000.00
Sewer Loan	Aug. 1, 1931	Aug. 1, 1935	3½	5,000.00
Standpipe Loan	Aug. 1, 1931	Aug. 1, 1935	3½	2,000.00
				$67,000.00
1936				
New Water Loan	June 1, 1918	June 1, 1936	4½	$5,000.00
New E. Walpole School	July 1, 1919	July 1, 1936	4½	7,000.00
High School	Nov. 15, 1927	Nov. 15, 1936	3¾	19,000.00
So. Walpole School Loan	July 15, 1930	July 15, 1936	4	5,000.00
Sewer Loan	Aug. 1, 1931	Aug. 1, 1936	3½	5,000.00
Standpipe Loan	Aug. 1, 1931	Aug. 1, 1936	3½	2,000.00
				$43,000.00
1937				
New Water Loan	June 1, 1918	June 1, 1937	4½	$5,000.00
New E. Walpole School	July 1, 1919	July 1, 1937	4½	7,000.00
High School	Nov. 15, 1927	Nov. 15, 1937	3¾	19,000.00
So. Walpole School Loan	July 15, 1930	July 15, 1937	4	5,000.00
Sewer Loan	Aug. 1, 1931	Aug. 1, 1937	3½	5,000.00
Standpipe Loan	Aug. 1, 1931	Aug. 1, 1937	3½	2,000.00
				$43,000.00

DETAILED STATEMENT OF FIXED TOWN DEBT—*Continued*

Loans Due in	Date of Issue	Date of Maturity	%	Amount
1938				
New Water Loan	June 1, 1918	June 1, 1938	4½	$5,000.00
New E. Walpole School	July 1, 1919	July 1, 1938	4½	2,000.00
High School	Nov. 15, 1927	Nov. 15, 1938	3¾	19,000.00
So. Walpole School Loan	July 15, 1930	July 15, 1938	4	5,000.00
Sewer Loan	Aug. 1, 1931	Aug. 1, 1938	3½	5,000.00
Standpipe Loan	Aug. 1, 1931	Aug. 1, 1938	3½	2,000.00
				$38,000.00
1939				
New Water Loan	June 1, 1918	June 1, 1939	4½	$5,000.00
New E. Walpole School	July 1, 1919	July 1, 1939	4½	2,000.00
High School	Nov. 15, 1927	Nov. 15, 1939	3¾	19,000.00
So. Walpole School Loan	July 15, 1930	July 15, 1939	4	5,000.00
Sewer Loan	Aug. 1, 1931	Aug. 1, 1939	3½	5,000.00
Standpipe Loan	Aug. 1, 1931	Aug. 1, 1939	3½	2,000.00
				$38,000.00
1940				
New Water Loan	June 1, 1918	June 1, 1940	4½	$5,000.00
High School	Nov. 15, 1927	Nov. 15, 1940	3¾	19,000.00
So. Walpole School Loan	July 15, 1930	July 15, 1940	4	5,000.00
Sewer Loan	Aug. 1, 1931	Aug. 1, 1940	3½	5,000.00
Standpipe Loan	Aug. 1, 1931	Aug. 1, 1940	3½	2,000.00
				$36,000.00
1941				
New Water Loan	June 1, 1918	June 1, 1941	4½	$5,000.00
High School	Nov. 15, 1927	Nov. 15, 1941	3¾	19,000.00
Sewer Loan	Aug. 1, 1931	Aug. 1, 1941	3½	5,000.00
Standpipe Loan	Aug. 1, 1931	Aug. 1, 1941	3½	2,000.00
				$31,000.00
1942				
New Water Loan	June 1, 1918	June 1, 1942	4½	$5,000.00
High School	Nov. 15, 1927	Nov. 15, 1942	3¾	3,500.00
Sewer Loan	Aug. 1, 1931	Aug. 1, 1942	3½	5,000.00
				$13,500.00
1943				
New Water Loan	June 1, 1918	June 1, 1943	4½	$5,000.00
Sewer Loan	Aug. 1, 1931	Aug. 1, 1943	3½	5,000.00
				$10,000.00

DETAILED STATEMENT OF FIXED TOWN DEBT—*Continued*

Loans Due in	Date of Issue	Date of Maturity	%	Amount
1944				
New Water Loan.....	June 1, 1918	June 1, 1944	4½	$5,000.00
Sewer Loan.....	Aug. 1, 1931	Aug. 1, 1944	3½	5,000.00
				$10,000.00
1945				
New Water Loan.....	June 1, 1918	June 1, 1945	4½	$5,000.00
Sewer Loan.....	Aug. 1, 1931	Aug. 1, 1945	3½	5,000.00
				$10,000.00
1946				
New Water Loan.....	June 1, 1918	June 1, 1946	4½	$5,000.00
Sewer Loan.....	Aug. 1, 1931	Aug. 1, 1946	3½	5,000.00
				$10,000.00
1947				
New Water Loan.....	June 1, 1918	June 1, 1947	4½	$5,000.00
Sewer Loan.....	Aug. 1, 1931	Aug. 1, 1947	3½	5,000.00
				$10,000.00
1948				
New Water Loan.....	June 1, 1918	June 1, 1948	4½	$5,000.00
Sewer Loan.....	Aug. 1, 1931	Aug. 1, 1948	3½	5,000.00
				$10,000.00
1949				
Sewer Loan.....	Aug. 1, 1931	Aug. 1, 1949	3½	$5,000.00
1950				
Sewer Loan.....	Aug. 1, 1931	Aug. 1, 1950	3½	$5,000.00
1951				
Sewer Loan.....	Aug. 1, 1931	Aug. 1, 1951	3½	$5,000.00
1952				
Sewer Loan.....	Aug. 1, 1931	Aug. 1, 1952	3½	$5,000.00
1953				
Sewer Loan.....	Aug. 1, 1931	Aug. 1, 1953	3½	$5,000.00
1954				
Sewer Loan.....	Aug. 1, 1931	Aug. 1, 1954	3½	$5,000.00
1955				
Sewer Loan.....	Aug. 1, 1931	Aug. 1, 1955	3½	$5,000.00
1956				
Sewer Loan.....	Aug. 1, 1931	Aug. 1, 1956	3½	$5,000.00

DETAILED STATEMENT OF FIXED TOWN DEBT—*Continued*

Loans Due in	Date of Issue	Date of Maturity	%	Amount
1957 Sewer Loan.....	Aug. 1, 1931	Aug. 1, 1957	3½	$5,000.00
1958 Sewer Loan.....	Aug. 1, 1931	Aug. 1, 1958	3½	$5,000.00
1959 Sewer Loan.....	Aug. 1, 1931	Aug. 1, 1959	3½	$5,000.00
1960 Sewer Loan.....	Aug. 1, 1931	Aug. 1, 1960	3½	$5,000.00
1961..... Sewer Loan.....	Aug. 1, 1931	Aug. 1 1961	3½	$5,000.00
				$502,500.00

DEBT STATEMENT

Summary of Outstanding Indebtedness December 31, 1933, showing amounts due for Principal and Interest in 1934.

LOANS	Outstanding Jan. 1, 1933	Paid in 1933	Outstanding Dec. 31, 1933	Principal Due in 1934	Interest Due in 1934
Water Loan, Act of 1918	$80,000.00	$5,000.00	$75,000.00	$5,000.00	$3,262.50
West Walpole Water Loan	48,000.00	16,000.00	32,000.00	16,000.00	1,280.00
Water Extensions Loan (1930)	24,000.00	8,000.00	16,000.00	8,000.00	640.00
Water Standpipe Loan	18,000.00	2,000.00	16,000.00	2,000.00	560.00
Bird School Loan	39,000.00	7,000.00	32,000.00	7,000.00	1,440.00
High School Loan (Act of 1926)	102,500.00	11,000.00	91,500.00	11,000.00	3,431.25
High School Loan	72,000.00	8,000.00	64,000.00	8,000.00	2,400.00
South Walpole School Loan	42,000.00	6,000.00	36,000.00	6,000.00	1,440.00
Sewer Construction Loan	145,000.00	5,000.00	140,000.00	5,000.00	4,900.00
	$570,500.00	$68,000.00	$502,500.00	$68,000.00	$19,353.75

LIST OF UNPAID BILLS REPORTED DECEMBER 30, 1933

Town Hall and Blackburn Memorial Building		
Edison Electric Ill. Co. (Town Hall)	$55.31	
Edison Electric Ill. Co. (Mem. Bldg.)	30.45	
		$85.76
Health Department		
Norfolk County Hospital	80.60	
New England Peabody Home	20.00	
		$100.60
Welfare Department		
Home for Italian Children	46.29	
Commonwealth of Mass	65.71	
Commonwealth of Mass	65.71	
		$177.71
School Department		
Edison Electric Ill. Co	$171.14	
Taunton Gas Light Co	18.81	
Reformatory for Women	5.05	
State Prison	33.75	
		$228.75
Town Planning Board		
Albert T. Olson		$5.00
Fire Dept. Compensation		
Payrolls		$84.18
		$581.40

THE LIMITATION OF INDEBTEDNESS

December 31, 1933

Under Chapter 44, Section 10, General Laws, the amount which the Town may borrow in addition to the present debt is as follows:

Valuation of the preceding years reduced by abatements to date:

1931			$17,261,370.00
1932			16,009,085.00
1933			14,188,223.00
			$47,458,678.00
Average Valuation			$15,819,559.00
3% of Average Valuation			$474,586.77
Present Fixed Debt		$502,500.00	
Loans Outside Debt Limit:			
Water Loans	139,000.00		
High School Loans	91,500.00		
Sewer Loan	140,000.00	$370,500.00	$132,000.00
Available borrowing capacity inside debt limit, December 31, 1933			$342,586.77

Respectfully submitted,

KATHERINE J. HIGGINS,

Town Accountant.

Walpole, Mass., December 31, 1933.

REPORT OF AN AUDIT OF THE ACCOUNTS OF THE TOWN OF WALPOLE

For the Year ending Dec. 31, 1933
(Made in accordance with the Provisions of Chapter 44, General Laws)

January 29, 1934

To the Board of Selectmen

Mr. Charles P. Roundy, Chairman
Walpole, Massachusetts

Gentlemen:

I submit herewith my report of an audit of the books and accounts of the town of Walpole for the year ending December 31, 1933, made in accordance with the provisions of Chapter 44 of the General Laws. This is in the form of a report made to me by Mr. Edward H. Fenton, Chief Accountant of this Division.

Very truly yours,

THEODORE N. WADDELL
Director of Accounts.

To Mr. Theodore N. Waddell
Director of Accounts
Department of Corporation and Taxation
State House, Boston

In accordance with your instructions, I have made an audit of the books and accounts of the town of Walpole for the year ending December 31, 1933, and submit the following report thereon:

The books and accounts of the town accountant were examined and checked with the treasurer's books and with the records in the several departments collecting money for the town.

The appropriations, as entered in the ledger, were checked to the town clerk's records of appropriations voted by the town.

The ledger accounts were analyzed, the necessary adjusting entries were made, and a balance sheet was prepared showing the financial condition of the town as of December 31, 1933.

The books and accounts of the town treasurer were examined and checked. The recorded receipts were analyzed and compared with the records in the departments collecting money for the town and with the other sources from which money was paid into the town treasury, while the payments were checked with the selectmen's warrants authorizing the disbursement of town funds.

The payments of maturing debt, revenue loans, and interest were proved with the amounts falling due and with the cancelled securities on file.

The savings bank books and securities representing the investments of the trust funds in the custody of the treasurer were examined and listed. The income was proved and the withdrawals were checked with the receipts as shown on the treasurer's books.

The books and accounts of the tax collector were examined and checked. The taxes outstanding at the time of the previous examination were audited, and all subsequent commitments of taxes were reconciled with the assessors' warrants. The payments to the treasurer for the several levies were compared with the treasurer's cash book, the abatements were checked with the assessors' records of abatements granted, and the outstanding accounts were listed and reconciled with the accounts as shown in the accountant's ledger.

Verification notices were mailed to a number of persons whose names appeared on the books as owing money to the town. Among the replies received were four from taxpayers claiming that their taxes were paid, and these cases are still being investigated. From the remaining replies it appears that the outstanding accounts, as listed, are correct.

In examining the collector's records it was found that various 1931 and 1932 tax accounts, on which collections had been made, had been re-opened and the collections in whole or in part credited to the same taxpayers for the taxes of 1928 and 1929. These changes, in most cases, were made at least a year after the date of collection.

Provision should be made by the assessors for the deficits in the overlay accounts of 1931, 1932, and 1933, as required by Section 23, Chapter 59, General Laws.

The town clerk's records of sporting and of dog licenses were examined, the payments to the State being verified with the

receipts on file and the payments to the town treasurer being compared with the treasurer's cash book.

The commitments of water charges were examined and checked. The recorded payments to the treasurer were compared with the treasurer's cash book, the abatements were verified, and the outstanding accounts were listed and reconciled with the accountant's ledger.

The accounts of the health, public welfare, and school departments, in addition to all other departments collecting money for the town or committing bills for collection, were examined and reconciled with the accountant's and the treasurer's books.

The surety bonds of the treasurer, collector, town clerk, and town engineer for the faithful performance of their duties were examined and found to be in proper form.

In addition to the balance sheet mentioned above, there are appended to this report tables showing a reconciliation of the treasurer's cash, summaries of the tax and assessment accounts, as well as tables showing the trust fund transactions.

For the courtesies extended by the various town officials during the progress of the audit, I wish, on behalf of my assistants and for myself, to express appreciation.

EDWARD H. FENTON,

Chief Accountant.

RECONCILIATION OF TREASURER'S CASH

Balance January 1, 1933		$32,003.29	
Receipts		881,213.64	
			$913,216.93
Payments		$890,378.49	
Balance December 31, 1933:			
Walpole Trust Company	$19,050.57		
Merchants National Bank of Boston	932.78		
Cash in office, verified	2,855.09		
		$22,838.44	
			$913,216.93

Walpole Trust Company

Balance December 31, 1933, per statement		$35,236.53
Balance December 31, 1933, per check register	$19,050.57	
Outstanding checks December 31, 1933 per list	16,185.96	
		$35,236.53

Merchants National Bank of Boston

Balance December 31, 1933, per statement	$932.78
Balance December 31, 1933, per check book	$932.78

TAXES—1928

Outstanding January 1, 1933, per previous audit		$250.20
Payments to treasurer	$192.81	
Abatements	30.94	
Tax titles	13.00	
Collections—taxes 1931 transferred to taxes 1928	13.45	
		$250.20

TAXES—1929

Outstanding January 1, 1933, per previous audit	$756.66	
Overpayment to treasurer—refunded	9.17	
		$765.83
Payments to treasurer	$481.78	
Abatements	78.96	
Tax titles	50.04	
Collections—taxes 1931 transferred to taxes 1929	151.12	
Collections—taxes 1932 transferred to taxes 1929	3.93	
		$765.83

TAXES—1930

Outstanding January 1, 1933, per previous audit	$3,041.34	
Recommitment	1,691.82	
		$4,733.16
Payments to treasurer	$1,900.55	
Abatements	818.34	
Tax titles	1,949.08	
Taxes 1930 reported as taxes 1931	65.19	
		$4,733.16

TAXES—1931

Outstanding January 1, 1933, per previous audit	$26,865.41	
Adjustments:		
Recommitment	1,391.60	
Collections—taxes 1931 transferred to taxes 1928	13.45	
Collections—taxes 1931 transferred to taxes 1929	151.12	
Taxes 1930 reported as taxes 1931	65.19	
Moth 1931 reported as taxes 1931	1.60	
Abatements after payment—refunded	484.05	
Overpayments to collector—to be refunded	11.82	
		$28,984.24
Payments to treasurer	$19,658.97	
Abatements	763.08	
Tax titles	1,718.58	
Outstanding December 31, 1933, per list	6,843.61	
		$28,984.24

TAXES—1932

Outstanding January 1, 1933, per previous audit	$154,666.03	
Adjustments:		
Recommitment	1,970.62	
Collections—taxes 1932 transferred to taxes 1929	3.93	
Moth 1932 reported as taxes 1932	2.25	
Interest reported as taxes 1932	.30	
Abatements after payment—refunded	7,410.22	
		$164,053.35

Payments to treasurer		$100,951.99	
Abatements		13,620.39	
Tax Titles		2,398.87	
Taxes 1932 reported as interest		.01	
Outstanding December 31, 1933, per list		47,080.09	
Cash on hand December 31, 1933		2.00	
			$164,053.35

TAXES—1933

Commitment per warrant	$413,337.82		
Additional Commitment	84.51		
		$413,422.33	
Interest reported as taxes 1933		.39	
Overpayments to treasurer—refunded		189.18	
Abatement after payment:			
Refunded		12.41	
To be refunded		2.82	
			$413,627.13
Payments to treasurer		$273,344.97	
Abatements		8,727.04	
Outstanding December 31, 1933, per list		131,544.62	
Cash on hand December 31, 1933		10.50	
			$413,627.13

OLD AGE ASSISTANCE TAXES—1931

Outstanding January 1, 1933, per previous audit		$2.00
Payments to treasurer	$1.00	
Refunds by State	1.00	
		$2.00

OLD AGE ASSISTANCE TAXES—1932

Outstanding January 1, 1933, per previous audit	$63.00	
Duplicate refund by State	1.00	
		$64.00
Payments to treasurer	$27.00	
Refunds by State	31.00	
Outstanding December 31, 1933, per list	6.00	
		$64.00

OLD AGE ASSISTANCE TAXES—1933

Commitment per warrant		$2,333.00
Payments to treasurer	$1,972.00	
Refunds by State	67.00	
Outstanding December 31, 1933, per list	294.00	
		$2,333.00

MOTOR VEHICLE EXCISE TAXES—1929

Outstanding January 1, 1933, per previous audit		$2.27
Payments to treasurer	$.20	
Abatements	2.07	
		$2.27

MOTOR VEHICLE EXCISE TAXES—1930

Outstanding January 1, 1933, per previous audit		$4.71
Payments to treasurer	$.09	
Abatements	4.62	
		$4.71

MOTOR VEHICLE EXCISE TAXES—1931

Outstanding January 1, 1933, per previous audit		$972.20
Payments to treasurer	$772.85	
Abatements	184.82	
Outstanding December 31, 1933, per list	14.53	
		$972.20

MOTOR VEHICLE EXCISE TAXES—1932

Outstanding January 1, 1933, per previous audit	$2,111.52	
Additional commitment	14.00	
Abatements after payment—refunded	42.38	
		$2,167.90
Payments to treasurer	$980.63	
Abatements	206.17	
Outstanding December 31, 1933, per list	981.10	
		$2,167.90

MOTOR VEHICLE EXCISE TAXES—1933

Commitment per warrants	$13,203.80	
Abatements after payments—refunded	409.04	
		$13,612.84
Payments to treasurer	$11,500.62	
Abatements	566.39	
Warrants in excess of commitment list	.70	
Outstanding December 31, 1933, per list	1,545.13	
		$13,612.84

MOTH ASSESSMENTS—1929

Outstanding January 1, 1933, per previous audit		$.70
Payments to treasurer		.70

MOTH ASSESSMENTS—1931

Outstanding January 1, 1933, per previous audit		$6.85
Payments to treasurer	$4.00	
Moth 1931 reported as taxes 1931	1.60	
Outstanding December 31, 1933, per list	1.25	
		$6.85

MOTH ASSESSMENTS—1932

Outstanding January 1, 1933, per previous audit		$40.05
Payments to treasurer	$22.70	
Moth 1932 reported as taxes 1932	2.25	
Outstanding December 31, 1933, per list	15.10	
		$40.05

INTEREST AND COSTS ON TAXES AND ASSESSMENTS

Cash on hand January 1, 1933, per previous audit	$.25
Interest collections 1933:	
Taxes:	
Levy of 1928	2.67
Levy of 1929	75.47
Levy of 1930	134.60
Levy of 1931	1,766.74
Levy of 1932	3,246.67
Levy of 1933	115.36

Motor vehicle excise taxes:		
Levy of 1931	15.27	
Levy of 1932	18.07	
Levy of 1933	12.81	
Cost collections 1933:		
Taxes:		
Levy of 1928	.35	
Levy of 1929	1.05	
Levy of 1930	1.40	
Levy of 1931	32.05	
Levy of 1932	66.85	
Levy of 1933	1.75	
Motor Vehicle excise taxes:		
Levy of 1931	1.40	
Levy of 1932	15.40	
Levy of 1933	69.30	
Taxes 1932 reported as interest	.01	
Overpayment to treasurer—to be refunded	10.25	
		$5,587.72
Payments to treasurer	$5,587.03	
Interest reported as taxes 1932	.30	
Interest reported as taxes 1933	.39	
		$5,587.72

WATER RATES

Outstanding January 1, 1933	$6.00	
Commitments	43,359.93	
Overpayments to treasurer—to be refunded	4.50	
		$43,370.43
Payments to treasurer	$43,173.25	
Abatements:		
Reported	131.17	
Not previously reported	48.60	
Warrants in excess of commitment list	13.41	
Outstanding December 31, 1933, per list	4.00	
		$43,370.43

WATER SERVICES

Outstanding January 1, 1933	$131.60	
Commitments	1,332.02	
Adjustment of commitment	3.30	
		$1,466.92
Payments to treasurer	$1,302.81	
Abatements	126.60	
Outstanding December 31, 1933, per list	37.51	
		$1,466.92

Charles Fales Scholarship Fund

	Savings Deposits	*Securities Cost Value*	*Securities Par Value*	*Total*
On hand at beginning of year 1933	$150.00	$6,850.00	$93,000.00	$100,000.00
On hand at end of year 1933	4,871.06	6,850.00	93,000.00	104,721.06

Receipts		*Payments*	
Sale of Securities	$10,000.00	Purchase of securities	$10,000.00
Premiums on securities sold	87.50	Added to saving deposits	4,721.06
Accrued interest on securities sold	136.82	Accrued interest on securities purchased	138.96
Discounts on securities purchased	491.75	Discounts on securities sold	100.00
Income	4,250.35	Bank charges	6.40
	$14,966.42		$14,966.42

Lucy J. Gould Library Fund

	Savings Deposits	Total
On hand at beginning of year 1933	$500.00	$500.00
On hand at end of year 1933	500.00	500.00

Receipts		*Payments*	
Income	$17.64	Transfer to town	$17.64

Mary W. Hyde Library Fund

	Savings Deposits	Total
On hand at beginning of year 1933	$600.00	$600.00
On hand at end of year 1933	$600.00	$600.00

Receipts		*Payments*	
Income	$21.18	Transfer to town	$21.18

Bird Library Fund

	Savings Deposits	Total
On hand at beginning of year 1933	$24,097.76	$24,097.76
On hand at end of year 1933	22,780.46	$22,780.46

Receipts		*Payments*	
Withdrawn from savings deposits	$1,317.30	Transfet to town	$1,655.86
Income	338.56		
	$1,655.86		$1,655.86

Public Library Funds

	Savings Deposits	Securities Par Value	Total
On hand at beginning of year 1933	$1,169.76	$1,100.00	$2,269.76
On hand at end of year 1933	1,216.51	$1,100.00	2,316.51

Receipts		*Payments*	
Income	$48.59	Added to savings deposits	$46.75
		Transfer to town	1.84
	$48.59		$48.59

Lewis Drinking Fountain Fund

	Savings Deposits	Total
On hand at beginning of year 1933	$500.00	$500.00
On hand at end of year 1933	500.00	500.00

Receipts		*Payments*	
Income	$17.64	Transfer to town	$17.64

Frederick E. Clapp Memorial Fund

	Savings Deposits	Total
On hand at beginning of year 1933	$619.28	$619.28
On hand at end of year 1933	619.28	619.28

No transactions recorded

Bird Scholarship Fund

	Savings Deposits	Total
On hand at beginning of year 1933	$27.47	$27.47
On hand at end of year 1933	27.47	27.47

No transactions recorded

Cemetery Perpetual Care Funds

	Savings Deposits	*Total*
On hand at beginning of year 1933	$1,700.00	$1,700.00
On hand at end of year 1933	1,700.00	1,700.00

Receipts		*Payments*	
Income	$59.96	Transfer to town	$59.96

Michael J. Medvaskas Private Fund

	Savings Deposits	*Total*
On hand at beginning of year 1933	$552.43	$552.43
On hand at end of year 1933	552.43	552.43

No transaction recorded

REPORT OF HARRY A. WHITING, TREASURER OF WALPOLE

For the year ending December 31, 1933

To the Citizens of Walpole,

The problem of providing sufficient funds to meet the demands of the town in 1933 has been a difficult one and I doubt if any of the former 22 Treasurers, who have preceded me since the incorporation of the town in 1724, had a more perplexing year.

On March 4th at about 9.45 A. M. I was notified that a Bank Holiday had been declared by the National Government and no money would be available for payrolls.

There were many among those who were waiting for their weekly pay at my office who were entirely without funds to maintain themselves and families for another day and a suspension of payments to them by the town would have been a serious matter.

Fate, if you so wish to interpret it, was kind to the town as I happened to have an unusual amount of cash on hand this Saturday morning and I was able to meet all payroll demands in full.

Between March 4th and March 15th, when the banks re-opened, we were able to secure enough cash to give all on our lists at least $10.00 each week.

A note of the town became due before funds could be borrowed but one of our large tax payers paid their 1932 taxes which enabled me to pay the obligation on the due date and maintain the credit of the town thereby.

For several months after the Bank Holiday has passed it was very difficult for the town to borrow the funds necessary to finance the requirements of the several departments as sources from whom I had obtained funds for twenty years were, for reasons known to me, closed to the town.

The problem of reducing the amount of our tax bills should have the cooperation of every citizen as it seems to be increasingly hard for our tax payers to meet the amounts levied on their property.

It was suggested by some sources in town that "A Payless Pay Day," or default on a town Bond or Note, might awaken the taxpayers to the seriousness of the Tax situation.

A Payless Payday would mean more hungry children and, in my opinion, no tax situation would ever be acute enough to add further privations to those who through no fault of their own, are not so fortunate as many of us are.

For 200 years the credit of the Town of Walpole has been maintained by paying its obligations when due and any departure from this procedure would cost present and future generations large aditional sums of money in increased interest charges.

With our credit maintained at its present high standard the lender of money considers there is little chance of his not receiving his principal and interest when due and he quotes a low rate when the market warrants it.

If our credit was impaired by the default of an obligation on its due date those who would loan us money would charge a rate high enough to pay for the chances which they might have to assume if further notes, bonds or interest were defaulted.

We have been particularly fortunate in having the assistance and cooperation of the Walpole Trust Company in financing the town during the past year.

Since its incorporation in 1917 they have been very helpful and loyal to the best interests of the town and in 1933 I doubt if we could have weathered the "financial storm" if it were not for the assistance which they so cheerfully gave us.

In the interests of economy I have reduced the amount of detail in reporting the receipts for the year but these are shown in the report of the Town Accountant.

Cash on hand January 1, 1933		$32,003.29
Received from Francis Dalton, Collector		
Taxes	$396,531.07	
Motor Excise Tax	13,254.39	
Old Age Assistance Taxes	2,000.00	
Costs on Taxes	189.57	
Water Rates	43,173.25	
Water Services	1,302.81	
Costs on Water Bills	39.80	
Moth Assessments	27.40	
Interest of Deferred Taxes	5,384.17	
Received from Commonwealth of Massachusetts Corporation Taxes, Income Taxes, Trust Company Taxes, National Bank Taxes, Reimbursements, Loss of Taxes, Federal Emergency Relief Fund, Common Street, High Plain Street and Washington Street Rebuilding, Health, Mothers' Aid and Temporary Aid, Old Age Assistance, Tuition	83,146.43	
Received for Licenses	2,146.25	
Received for Plumbing Permits	118.00	
Received from County of Norfolk Dog Taxes and Rent of Court Room	2,745.16	

Received from District Court of Western Norfolk		
Court Fines	584.66	
Received for Reimbursements		
Health Dept.	237.48	
Welfare Dept.	916.03	
Highway Dept.	237.02	
School Dept.		
Tuition	5,380.81	
Other Receipts	474.06	
Town Clerk's Dept.		
Dog Licenses	1,407.40	
Other Fees, etc.	292.88	
Treasurer's, Police, Fire, Moth, Tree Dept. Reimbursement Telephone Tolls, etc.	238.88	
Received for Rent of Memorial Building	30.00	
Received from Sealer of Weights and Measures	145.62	
Received from N.Y. N.H. & H. R. R. Company, Reimbursement for Forest Fires	33.00	
Received from City of Lynn, Old Age Assistance, Reimbursement	40.13	
Received from Library Fines, Sales, etc.	245.16	
Received for Sale of two lots Plimpton Park	100.00	
Received for Abolition of White's Crossing	3,398.94	
Received for Interest on Deposits	84.70	
Received for Income on Trust Funds	118.26	
Received for Withdrawal from Bird Library Fund	1,655.86	
Received from Refunds	328.25	
Received from Tax Titles Redeemed	12.48	
Received from Sale of Anticipation of Revenue Notes	315,000.00	
Checks uncalled for credited to Tailings Acct.	1.22	
Reimbursement damages to Town Hydrants	174.50	
Total Receipts		$881,213.64
		$913,216.93
Paid on Vouchers 1 to 4347 inclusive as shown in detail on Town Accountant's Report		$890,378.49
Balance on hand December 31, 1933		$22,838.44
Walpole Trust Company	$19,050.57	
Merchants Nat. Bank	932.78	
Cash on hand	2,855.09	
		$22,838.44

Respectfully submitted,

HARRY A. WHITING,

Treasurer of Walpole.

TOWN OF WALPOLE BALANCE SHEET—DECEMBER 31, 1933

General Accounts

Assets

Cash:		
In Banks and Office:		
Revenue	$22,486.27	
Non-Revenue	352.17	
		$22,838.44
Petty Cash Advance—Tax Collector		50.00
Accounts Receivable:		
Taxes:		
Levy of 1931	$6,831.79	
Levy of 1932	47,082.09	
Levy of 1933	131,552.30	
		185,466.18
Old Age Assistance Taxes:		
Levy of 1932	$6.00	
Levy of 1933	294.00	
		300.00
Motor Vehicle Excise Taxes:		
Levy of 1931	$14.53	
Levy of 1932	981.10	
Levy of 1933	1,545.13	
		$2,540.76
Special Assessments:		
Moth 1931	$1.25	
Moth 1932	15.10	
		16.35
Departmental:		
Health	$618.50	
Public Welfare	3,936.43	
Old Age Assistance	125.35	
Schools	3,265.32	
		7,945.60
Water Rates	$4.00	
Water Services	37.51	
		41.51

Liabilities and Reserves

Temporary Loans:		
In Anticipation of Revenue 1933		$100,000.00
Trust Fund Income:		
Lewis Drinking Fountain	$15.49	
Cemetery Perpetual Care	93.21	
		108.70
Harriett F. Nevins Memorial Fountain		179.49
Smith-Hughes Fund		22.52
Sale of Town Property		2,615.00
Water Collector—Overpayment to Treasurer		4.50
Tailings		367.11
Special State Tax—Old Age Assistance		3.00
Appropriation Balances:		
Revenue	$16,616.47	
Non-Revenue	9,827.17	
		26,443.64
Water Department—Available Surplus		5,014.03

BALANCE SHEET—*Continued*

Tax Titles held by Town		1,248.44
Loans Authorized		9,475.00
Overdrawn Accounts:		
Common Street		143.31
Overlay Deficits:		
Levy of 1931	$150.32	
Levy of 1932	6,113.26	
Levy of 1933	385.12	
		6,648.70
		$236,714.29

Reserve Fund—Overlay Surplus		6,110.97
Revenue Reserved until Collected:		
Motor Vehicle Excise Tax	$2,540.76	
Special Assessment	16.35	
Departmental	7,945.60	
Water	41.51	
Tax Title	1,248.44	
		11,792.66
Surplus Revenue		84,052.67
		$236,714.29

Debt Accounts

Net Funded or Fixed Debt	$502,500.00
	$502,500.00
Trust Funds, Cash and Securities:	
In Custody of Town Treasurer	$134,317.21
	$134,317.21

Sewer Loans	$140,000.00
School Loans	223,500.00
Water Loans	139,000.00
	$502,500.00
Charles Fales Scholarship Fund	$104,721.06
Lucy J. Gould Library Fund	500.00
Mary W. Hyde Library Fund	600.00
Bird Library Fund	22,780.46
Public Library Funds	2,316.51
Lewis Drinking Fountain Fund	500.00
Frederick E. Clapp Memorial Fund	619.28
Bird Scholarship Fund	27.47
Cemetery Perpetual Care Funds	1,700.00
M. J. Medvaskas Private Fund	552.43
	$134,317.21

REPORT OF TAX COLLECTOR

December 31, 1933

Taxes—1928

Outstanding, December 31, 1932 (Previous Audit)		$250.20
Payments to Treasurer	$192.81	
Abatements	30.94	
Tax Titles	13.00	
Transfers from 1931 accounts	13.45	
		$250.20

Taxes—1929

Outstanding, December 31, 1932 (Previous Audit)		765.83
Payments to Treasurer	407.48	
Abatements	78.96	
Tax Titles	50.04	
Transfers from 1931 and 1932	229.35	
		765.83

Taxes—1930

Outstanding, December 31, 1932 (Previous Audit)	3,041.34	
Recommitment	1,691.82	
		4,733.16
Payments to Treasurer	1,900.55	
Abatements	818.34	
Tax Titles	1,949.08	
Taxes of 1930 reported as taxes 1931	65.19	
		4,733.16

Taxes—1931

Outstanding, December 31, 1932 (Previous Audit)	26,865.41	
Adjustments	2,053.64	
		28,919.05
Payments to Treasurer	19,593.78	
Abatements	763.08	
Tax Titles	1,718.58	
Outstanding, January 1, 1934	6,843.61	
		28,919.05

Taxes—1932

Outstanding, December 31, 1932		154,666.03	
Adjustments (See Auditors report)		9,387.32	
			164,053.35
Payments to Treasurer		100,951.99	
Abatements		13,620.39	
Tax Titles		2,398.87	
Taxes 1932 reported as interest		.01	
Outstanding as of December 31, 1933		47,080.09	
Cash on hand		2.00	
			164,053.35

Taxes—1933

Commitment per warrant	413,337.82		
Added Commitment	84.51		
		413,422.33	
Adjustments (See Auditors Report)		204.80	
			413,627.13
Payments to Treasurer		273,344.97	
Abatements		8,727.04	
Outstanding December 31, 1933		131,544.62	
Cash on Hand		10.50	
			413,627.13

Old Age Assistance Taxes—1931

Outstanding, January 1, 1933 (Previous Audit)		2.00
Payments to Treasurer	1.00	
Refunded by state	1.00	
		2.00

Old Age Assistance Taxes—1932

Outstanding January 1, 1933 (Previous Audit)	63.00	
Duplicate Refund by State	1.00	
		64.00
Payments to Treasurer	27.00	
Refunded by State	31.00	
Outstanding, December 31, 1933	6.00	
		64.00

Old Age Assistance Taxes—1933

Commitment per warrant		2,333.00
Payments to Treasurer	1,972.00	

Refunded by State	67.00	
Outstanding, December 31, 1933	294.00	
		2,333.00

Motor Excise Taxes—1929

Outstanding, December 31, 1932		2.27
Payments to Treasurer	.20	
Abatements	2.07	
		2.27

Motor Excise Taxes—1930

Outstanding, December 31, 1932		4.71
Payments to Treasurer	.09	
Abatements	4.62	
		4.71

Motor Excise Taxes—1931

Outstanding, December 31, 1932		972.20
Payments to Treasurer	772.85	
Abatements	184.82	
Outstanding, December 31, 1933	14.53	
		972.20

Motor Excise Taxes—1932

Outstanding, December 31, 1932	2,111.52	
Added Commitment	14.00	
Abatements after payment (refunded)	42.38	
		2,167.90
Payments to Treasurer	980.63	
Abatements	206.17	
Outstanding, December 31, 1933	981.10	
		2,167.90

Motor Excise Taxes—1933

Commitment	13,203.80	
Abatements after payment (refunded)	409.04	
		13,612.84
Payments to Treasurer	11,500.62	
Abatements	566.39	
Adjustments (See Auditors Report)	.70	
Outstanding December 31, 1933	11,545.13	
		13,612.84

Moth Assessments—1929

Outstanding January 1, 1933		0.70
Payments to Treasurer		0.70

Moth Assessments—1931

Outstanding, January 1, 1933 (Previous Audit)		6.85
Payments to Treasurer	4.00	
Moth—1931 reported as taxes—1931	1.60	
Outstanding, December 31, 1933	1.25	
		6.85

Moth Assessments—1932

Outstanding (Previous Audit), January 1, 1933		40.05
Payments to Treasurer	22.70	
Moth, 1932 reported as taxes, 1932	2.25	
Outstanding, December 31, 1933	15.10	
		40.05

Water Rates

Outstanding, January 1, 1933	6.00	
Commitment	43,359.93	
Overpayments to Treasurer (To be refunded)	4.50	
		43,370.43
Payments to Treasurer	43,173.25	
Abatements	179.77	
Adjustment of Warrant and commitment list	13.41	
Outstanding, December 31, 1933	4.00	
		43,370.43

Water Services

Outstanding, January 1, 1933	131.60	
Commitment	1,332.02	
Adjustments	3.30	
		1,466.92
Payments to Treasurer	1,302.81	
Abatements	126.60	
Outstanding, December 31, 1933	37.51	
		1,466.92

Respectfully submitted,

FRANCIS DALTON, *Collector.*

REPORT OF THE TOWN CLERK

Abstracts of Records of Town Meetings and Vital Statistics

RECORD OF TOWN MEETINGS

ANNUAL TOWN MEETING

Monday, January 16, 1933 with adjourned meetings on Feb. 13, Feb. 20, March 13, March 27, March 28, April 3, and April 10, 1933.

The Warrant was issued by the Selectmen under date of January 3, 1933 and was signed by John J. Easton, Albert T. Olson, Thomas B. Ahearn, James Daggett, and John Dalton, Selectmen of Walpole. The Warrant called for the election by ballot of five Selectmen, one Town Treasurer, one Collector of Taxes, one Moderator, five members of the Town Planning Board, all for one year; one Assessor of Taxes, two members of the School Committee, two members of the Public Library Trustees, all for three years; one Commissioner of Trust Funds for three years, also the following question to be voted upon by ballot:" Shall an Act passed by the General Court in the year nineteen hundred and thirty-one, entitled, 'An Act establishing a part of the Boundary between the Towns of Walpole and Foxborough' be accepted?" The proper service of the Warrant was attested by Levi S. Thompson, Constable of Walpole. All of the requirements of the Statutes and By-Laws relating to elections and Town Meetings were complied with.

Pursuant to the foregoing warrant, at a legal meeting the inhabitants of Precinct 1, of the Town of Walpole, qualified to vote in elections, met in the Town Hall, in said Walpole, on Monday, the 16th day of January, 1933 at 5.45 o'clock in the forenoon, and the inhabitants of Precinct 2, of said Town of Walpole, qualified to vote in elections met in the East Walpole Fire Station in East Walpole and the inhabitants of Precinct 3, of said Town of Walpole, qualified to vote in elections, met in the Community House, in South Walpole, in said Town, on the same date and at the same hour to bring in their votes for the officers and question as called for in said warrant.

The meeting in Precinct 1 was called to order by J. Henry Ryan, Warden, Warden of said Precinct, who acted as presiding officer. He was assisted by the following election officers: Frank F. Kivlin, Frank N. Spear, Chester B. Gove, James D. Walsh, Howard R. Battles, Peter Becker, Edward Tetreault, George H. Ryan and Hawkesworth M. Watson.

The meeting in Precinct 2 was called to order by John J. White, Warden of said Precinct, who acted as presiding officer. He was assisted by the following election officers: Albert W. Smith, William F. Geary, Melvin Hixson, Albert R. Jenkins, Frederick Kinsman, James W. Hammond and Bernard McCabe.

The meeting in Precinct 3 was called to order by Clinton P. Shufelt, Warden of said Precinct, who acted as presiding officer. He was assisted by the following election officers: Severe Auclair, Benjamin Follett and Howard H. Boyden.

The meetings in each Precinct were conducted in like manner and in accordance with the law. The ballot boxes in the three precincts were inspected and found to be empty and the registers set at zero (0) and the keys of the ballot boxes in each precinct placed in charge of the police officer of the day in said precinct.

At 4.30 P. M. the polls were declared closed in each precinct and when all voted had been canvassed and results determined in accordance with the provisions of the law, declaration thereof was made and was as follows:

The total number of votes cast in Precinct 1 was	1398
The total number of votes cast in Precinct 2 was	665
The total number of votes cast in Precinct 3 was	168
The Total Vote cast in the three Precincts was	2231

Selectmen (for one year)

	Prec. 1	Prec. 2	Prec. 3	Total
Thomas B. Ahearn	510	383	70	963
John Bock	310	97	43	450
James H. Daggett	625	224	68	917
John Dalton	699	338	73	1100
Jeremiah T. Delaney	598	294	50	942
Joseph H. DeRoma	287	84	18	389
John J. Easton	682	230	134	1046
James C. Gowing	567	226	53	846
Willis D. McLean	640	361	62	1063
Charles P. Roundy	698	270	66	1034
Frank W. Smith	252	78	18	348
Blanks	1122	740	185	2047

Thomas B. Ahearn, John Dalton, John J. Easton, Willis D. McLean and Charles P. Roundy were declared elected Selectmen and were sworn into office by Katherine J. Higgins, Town Clerk.

Town Treasurer (for one year)

Harry A. Whiting	1137	458	147	1742
Blanks	261	207	21	489

Harry A. Whiting was declared elected Town Treasurer and was sworn into office by Katherine J. Higgins, Town Clerk.

Collector of Taxes (for one year)

	Prec. 1	Prec. 2	Prec. 3	Totals
Francis Dalton	960	395	108	1463
James F. Penza	360	206	46	612
Blanks	78	64	14	156

Francis Dalton was declared elected Collector of Taxes and was sworn into office by Katherine J. Higgins, Town Clerk.

Assessor of Taxes (for three years)

Frank L. Gould	644	300	107	1051
Cornelius E. Hale	168	70	12	250
Charles O. Littlefield	492	239	39	770
Blanks	94	56	10	160

Frank L. Gould was declared elected Assessor of Taxes and was sworn into office by Katherine J. Higgins, Town Clerk.

Moderator (for one year)

Henry W. Caldwell	790	340	78	1208
John C. O'Brien	507	239	54	800
Blanks	101	86	36	223

Henry W. Caldwell was declared elected Moderator and was sworn into office by Katherine J. Higgins, Town Clerk.

Town Planning Board (for one year)

Frank A. Fisher	948	397	119	1464
John J. Fitzhenry	879	368	105	1352
Willis D. McLean	891	398	115	1404
Albert T. Olson	910	364	114	1388
William J. Sheehan	871	372	129	1372
Harvey Hinton			2	2
Blanks	2491	1426	256	4173

Frank A. Fisher, John J. Fitzhenry, Willis D. McLean, Albert T. Olson and William J. Sheehan were declared members of the Town Planning and each individually were sworn into office by Katherine J. Higgins, Town Clerk.

School Committee (for three years)

John C. Donnelly	877	374	69	1320
Alexander Hood	495	226	86	807
Richard H. Kannally	857	361	80	1298
Blanks	567	369	91	1027

John C. Donnelly and Richard H. Kannally were declared members of the School Committee and were each individually sworn into office by Katherine J. Higgins, Town Clerk.

Trustees of Public Library (for three years)

Eleanor W. Goddard	918	316	105	1339
Warren L. Milliken	739	388	107	1234
Robert J. Murphy	504	265	32	801
Blanks	635	361	92	1088

Eleanor W. Goddard was declared elected a Trustee of the Public Library and was sworn into office by Katherine J. Higgins, Town Clerk. Warren L. Milliken was declared elected a Trustee of the Public Library and was sworn into office by Katherine J. Higgins, Town Clerk.

Commissioner of Trust Funds (for Three Years)

Joseph S. Leach	1016	411	108	1535
Blanks	382	254	60	696

Joseph S. Leach was declared elected Trust Fund Commissioner and sworn into office by Town Clerk.

QUESTION: "Shall an Act passed by the General Court in the year nineteen hundred and thirty-one, entitled 'An act establishing a part of the Boundary Line between the Towns of Walpole and Foxborough' be accepted?"

Yes	497	198	82	777
No	59	20	7	86
Blanks	842	447	79	1368

In accordance with foregoing Warrant, the meeting was adjourned to February 13, 1933, at 7:30 P. M. in the High School Auditorium.

A true copy. Attest:

KATHERINE J. HIGGINS,

Town Clerk of Walpole.

ADJOURNED ANNUAL TOWN MEETING

February 13, 1933

Pursuant to the Warrant for the Annual Town Meeting, the adjournment thereof was held in the Auditorium of the High School Building, Walpole, on Monday, February 13, 1933, at 7:30 P. M. at which time and place the meeting was called to order by Henry W. Caldwell, Moderator, who was elected to said office at the Annual Town Election held January 16, 1933 and he having been sworn into office on January 16, 1933 by the Town Clerk.

The articles in the Annual Town Meeting Warrant taken up at this meeting and the action thereunder follow:

Article 1. To elect all other Town officers not elected by ballot.

Voted, that all other Town Officers not elected by ballot be elected by nomination and the following were duly nominated and elected:

Surveyors of Lumber and Measurers of Wood and Bark

Alton N. Clark, Frank A. Fisher, Reuben Whitcomb, George H. Kingsbury, William E. Ingram.

Article 2. To see if the Town will vote to authorize the Treasurer, with the approval of the Selectmen, to borrow money in anticipation of the revenue of the current financial year.

Voted, that the Town Treasurer, with the approval of the Selectmen, be and hereby is authorized to borrow money from time to time, in anticipation of the revenue of the financial year beginning January 1, 1933, to an amount not exceeding in the aggregate Four Hundred Fifty Thousand Dollars ($450,000.00), and to issue a note or notes therefor, payable within one year, and to renew such note or notes as may be given for a period of less than one year in accordance with Section 17, Chapter 44, General Laws; any debt or debts incurred under this vote to be paid from the revenue of the financial year beginning January 1, 1933.

Affirmative 116

Negative None

(Previous to the vote being taken on Article 2, George W. Towle, Jr. and James Gowing were appointed Tellers by the Moderator and duly sworn by him.)

Article 3. To see if the Town will vote to petition the Director of Accounts, Department of Corporations and Taxation, Commonwealth of Massachusetts, for an audit of the Town's accounts, in accordance with Section 35, Chapter 44, of the General Laws.

Voted, that the Town petition the Director of Accounts, Department of Corporations and Taxation, Commonwealth of Massachusetts, for an audit of the Town's accounts, in accordance with Section 35, Chapter 44, of the General Laws.

Article 4. To see if the Town will authorize the Collector in collecting taxes to use all means which the Treasurer may use when appointed Collector.

Voted, that the Town authorize the Collector in collecting taxes to use all means which the Treasurer may use when appointed Collector.

Article 5. To see if the Town will vote to instruct the Collector, in collecting water rates and service bills, to follow the rules and regulations of the Water Department.

Voted, that the Town instruct the Collector, in collecting water rates and service bill to follow the rules and regulations of the Water Department.

Article 12. To see if the Town will vote to raise and appropriate or transfer the sum of fifty dollars for the payment to two discharged soldiers of the World War of the bonus granted by the Town to its soldiers and sailors on their return from the World War, in accordance with Chapter 4 of the General Acts of 1919.

Voted, that the Town raise and appropriate the sum of fifty dollars ($50.00) for the payment to two discharged soldiers of the World War of the bonus granted by the Town to its soldiers and sailors on their return from World War, in accordance with Chapter 4 of the General Acts of 1919.

Article 13. To hear and act on the report of any Committee, to choose any Committee the Town may think proper and transact any other business that may legally come before the Town.

Under this article Mr. R. H. Hennessey, Secretary of the Blackburn Memorial Building Committee, appointed at a town meeting held in February 1930, made a complete report of the work of the Committee in erecting the Blackburn Memorial Building. Mr. Hennessey gave full details as to the cost of the building, etc., and stated that the Committee felt that the Contractor, F. J. Tetreault & Co., had done a good job, Mr. Hennessey stated that the building has been turned over to the Selectmen.

At the completion of Mr. Hennessey's report on motion of Mr. Towle, it was

Voted, that the report of the Committee on the Blackburn Memorial Building be accepted and that the Committee be discharged with thanks.

On motion presented by Mr. Roundy which was duly seconded, it was

Voted, that the proceeds of Dog Taxes for the current fiscal year be appropriated to the maintenance of the schools.

Under this article Mr. Towle stated that he had heard that a Hospital was to be erected on land which was a part of the Wal-

pole Water Shed and he made a motion "That the Selectmen be instructed to investigate the matter of a hospital to be erected on land which is a part of the Walpole Water Shed and report back to a future town meeting."

Mr. Libby, town engineer, made an explanation as to how this matter stood at present. He stated that a permit had been granted for the erection of a hospital on land near the superhighway but at the time the permit was granted, it was not realized that it was on land on or bordering on our water shed. When it was discovered that the land was a part of the water shed the former town counsel wrote to the authorities who will have charge of the erection of said hospital revoking the permit but no reply had been received from them.

Mr. O'Brien stated that he was of the opinion that if the permit had been revoked that there was nothing to investigate.

The motion of Mr. Towle being again put before the house, it was

Voted, that the Selectmen be instructed to investigate the matter of a hospital to be erected on land which is a part of the Walpole Water Shed and report back to a future town meeting.

Mr. John J. Fitzhenry brought up the question of House Bill No. 120 now before the House of Representatives relative to the town of Walpole extending its water mains to furnish water to the Pondville Hospital at Norfolk and asked for an expression of the Selectmen in regard to this and also to an extension of the water into Sharon. He stated that a hearing would be held at the State House next Monday on House Bill No. 120.

Mr. Roundy read a copy of House Bill No. 120 which he had. Mr. Libby stated he was in favor of extending the water to the Pondville Hospital in Norfolk as we had a sufficient supply and the town needed the revenue as the water revenue had decreased considerably owing to the fact that the larger factories were not now using our water. He explained relative to an extension of the water made over the line into Sharon. This was at a dead end where it is always necessary to flush out the pipe and waste a lot of water. He stated that Mr. Dunn, the new taker, had paid all expense of installation and the Selectmen and Water Commissioners had written letters, on file in his office, stating that they had no objection to the extension.

Mr. Jepson, Mr. Chandler and Mr. Daggett spoke against any extension of the water mains into Norfolk.

On motion made by Mr. Fitzhenry, with an amendment by Mr. O'Brien, which was duly seconded, it was

Voted, that it is the sense of this meeting that the voters are opposed to the extension of our water mains into the town of Norfolk and that we are opposed to the enactment of House Bill No. 120 of the Senate and House of Representatives in General Court assembled, 'An Act authorizing the Town of Walpole to supply Water to the Pondville Hospital in Norfolk', and the town clerk is hereby instructed to furnish a certified copy of this vote to the Committee of the Legislature on said House Bill No. 120.

On motion made by Mr. Jepson and seconded, it was

Voted, that a Committee be appointed by the Moderator to investigate and revise the rules, regulations and rates of the Water Department and report back to a future town meeting for action with recommendations.

Article 36. To see what action the Town will take relative to the abolition of the Washington Street Crossing in Foxborough, being the crossing over Washington Street over the Fitchburg-New Bedford Division of the N. Y. N. H. & H. R. R. Company, raise and appropriate money therefor, or do or act anything in relation thereto. (Planning Board)

The Moderator asked for an explanation from the Planning Board as to why this article was inserted in the warrant.

Mr. Fitzhenry of the Planning Board explained that there is a dangerous railroad crossing in the town of Foxborough but it is so near to the Walpole town line that if it is abolished this town will have to stand part of the expense of abolishing same. This town did such a good job in the abolishment of the railroad crossing at Lincoln Road, expense of which was shared by the State, County and Railroad Co., that the Planning Board has been approached by the Railroad Company in regard to abolishing this crossing on Washington Street in Foxborough.

Mr. Sheehan of the Planning Board also spoke in favor of this abolishment stating that there were several houses on the line and some valuable land would be opened up for development. Mr. Guild, owner of this land, stated he was in favor of the proposed layout to make the abolishment of this crossing possible. Mr. Whiting also spoke in favor of this crossing of the railroad being abolished and said that it was so near the Walpole town line that if the Railroad Company ever does decide to abolish it, we will be obliged to stand part of the expense.

Mr. Chandler was opposed to opening up any entrances to the super highway.

No action was taken under this article.

Article 45. To see if the Town will vote to raise, apropriate or transfer a sum of money to replace one 1919 Ford Truck and one 1925 Ford Truck for two small dump trucks, or do or act anything in relation thereto. (Town Engineer)

Motion was made by the Chairman of the Appropriation Committee and seconded, "That the Town raise and appropriate the sum of $1,600.00 for the purchase of two (2) new dump trucks, said sum to be expended under the direction of the Town Engineer."

In answer to a question of Mr. O'Brien's, Mr. Allen, Chairman of the Appropriation Committee, stated that this article had been acted upon at a special meeting of the Committee at which eight members were present and all eight had voted in favor of the article as presented. Mr. O'Brien stated he had received a telephone from a member of the Appropriation Committee who told him that he had received notice this morning relative to the special meeting of the Committee which he considered very short notice. Mr. O'Brien was of the opinion that action on this article should lay over until the adjourned town meeting.

Mr. Roundy spoke in favor of the article being passed as it would help out in providing work for the unemployed and he spoke in detail of seriousness of the unemployment situation.

The motion as presented being taken up again, it was

Voted, that the Town raise and appropriate the sum of $1600.00 for the purchase of two (2) new dump trucks, said sum to be expended under the direction of the Town Engineer.

(Unanimous vote)

Mr. Allen stated that the Appropriation Committee had voted in favor of articles 47 to 57 inclusive.

Article 47. To see if the Town will vote to raise, appropriate or transfer the sum of $28.00 for the payment of land damages to abutters on account of the survey and relocation of Lake Avenue, in the Town of Walpole, or do or act anything in relation thereto. (Town Engineer).

Voted, that the Town raise and appropriate the sum of $28.00 for the payment of land damages to abutters on account of the survey and relocation of Lake Avenue in the town of Walpole.

Article 48. To see if the Town will vote to raise and appropriate or transfer the sum of $2.00 for the payment of land damages to abutters on account of the survey and relocation of Prospect Street, in the Town of Walpole, or do or act anything in relation thereto. (Town Engineer).

Voted, that the Town raise and appropriate the sum of $2.00 for the payment of land damages to abutters on account of the survey and relocation of Prospect Street in the town of Walpole.

Article 49. To see if the Town will vote to raise, appropriate or transfer the sum of $2.00 for the payment of land damages to abutters on account of the survey and relocation of Grover Street, in the Town of Walpole, or do or act anything in relation thereto. (Town Engineer).

Voted, that the Town raise and appropriate the sum of $2.00 for the payment of land damages to abutters on account of the survey and relocation of Grover Street in the Town of Walpole.

Article 50. To see if the Town will vote to raise, appropriate or transfer the sum of $9.00 for the payment of land damages to abutters on account of the survey and relocation of South Street, in the Town of Walpole, or do or act anything in relation thereto. (Town Engineer).

Voted, that the Town raise and appropriate the sum of $9.00 for the payment of land damages to abutters on account of the survey and relocation of South Street in the Town of Walpole.

Article 51. To see if the Town will vote to raise, appropriate or transfer the sum of $60.00 for the payment of land damages to abutters on account of the survey and relocation of Neponset Avenue, in the Town of Walpole, or do or act anything in relation thereto. (Town Engineer).

Voted, that the Town raise and appropriate the sum of $60.00 for the payment of land damages to abutters on account of the survey and relocation of Neponset Avenue in the Town of Walpole.

Article 52. To see if the Town will vote to raise, appropriate or transfer the sum of $263.00 for the payment of land damages to abutters on account of the survey and relocation of Oak Street, in the Town of Walpole, or do or act anything in relation thereto. (Town Engineer).

Voted, that the Town raise and appropriate the sum of $263.00 for the payment of land damages to abutters on account of the survey and relocation of Oak Street in the Town of Walpole.

Article 53. To see if the Town will vote to raise, appropriate or transfer the sum of $140.00 for the payment of land damages to abutters on account of the survey and relocation of Lewis Avenue, in the Town of Walpole, or do or act anything in relation thereto. (Town Engineer).

Voted, that the Town raise and appropriate the sum of $140.00 for the payment of land damages to abutters on account of the survey and relocation of Lewis Avenue in the Town of Walpole.

Article 54. To see if the Town will vote to raise, appropriate or transfer the sum of $362.00 for the payment of land damages to abutters on account of the survey and relocation of Lincoln Road, in the Town of Walpole by decree of the County Commissioners of Norfolk County dated November 1, 1932, or do or act anything in relation thereto.

Voted, that the Town raise and appropriate the sum of $362.00 for the payment of land damages to abutters on account of the survey and relocation of Lincoln Road in the Town of Walpole by decree of the County Commissioners of Norfolk County dated October 11, 1932.

Article 55. To see if the Town will raise, appropriate or transfer the sum of $534.00 for the payment of land damages to abutters on account of the survey and relocation of High Plain Street, in the Town of Walpole by decree of the County Commissioners of Norfolk County, dated June 28, 1932, or do or act anything in relation thereto.

Voted, that the Town raise and appropriate the sum of $534.00 for the payment of land damages to abutters on account of the survey and relocation of High Plain Street, in the Town of Walpole, by decree of the County Commissioners of Norfolk County dated November 1, 1932.

Article 56. To see if the Town will vote to raise, appropriate or transfer the sum of $550.00 for the payment of land damages to abutters on account of the survey and relocation of Common Street, in the Town of Walpole, by decree of the County Commissioners of Norfolk County, dated June 28, 1932, or do or act anything in relation thereto.

Voted, that the Town raise and appropriate the sum of $550.00 for the payment of land damages to abutters on account of the survey and relocation of Common Street in the Town of Walpole by decree of the County Commissioners of Norfolk County dated June 28, 1932.

Article 57. To see if the Town will vote to raise, appropriate or transfer the sum of $10.00 for the payment of land damages awarded to Alexander Rodenhiser on account of the relocation and widening of County Street in the Town of Walpole by decree of the County Commissioners of Norfolk County dated August 4, 1925.

Voted, that the Town raise and appropriate the sum of $10.00 for the payment of land damages awarded to Alexander Rodenhiser on account of the relocation and widening of County Street in the Town of Walpole by decree of the County Commissioners of Norfolk County dated August 4, 1925.

Article 62. To see if the Town will vote to change the existing barn located in the rear of the Rimavicus property at No. 203 Main Street from Industrial to General residential zone. (Planning Board).

Mr. Sheehan of the Planning Board stated that a hearing had been held by the Board and they recommended this change in zoning.

Voted, that the Town change the existing barn located in the rear of the Rimavicus property at No. 203 Main Street from Industrial to General residential zone.

Affirmative 110
Negative 1

The Moderator declared that the motion was carried.

Article 63. To see if the Town will vote to change from Industrial to General Residential zone a piece of land with the buildings thereon now or formerly the property of Michael Shergals and Anna C. Nevieckas, said piece of land located south of Mylod Street being 800 feet deep, and extending along the property line of the N. Y. N. H. & H. Railroad a distance of 400 feet as shown on the zoning map of Walpole, the intention of said article being to eliminate any industrial area on the northwesterly side of the N. Y. N. H. & H. R. R. lying between Mylod and Burrill Streets. (Planning Board).

Mr. Sheehan of the Planning Board stated that a hearing had been held on this article and the Planning Board favored this change in zoning.

Voted, that the Town change from Industrial to Central residential zone a piece of land with the buildings thereon now or formerly the property of Michael Shergals and Anna C. Neviackas, said piece of land located south of Mylod Street being 800 feet deep, and extending along the property line of the N. Y. N. H. & H. Railroad a distance of 400 feet as shown on the zoning map of Walpole, the intention of said article being to eliminate any industrial area on the northwesterly side line of the N. Y. N. H. & H. R. R. lying between Mylod and Burrill Street.

Affirmative 100

Negative None

The Moderator declared that the motion was carried.

Article 64. To see if the Town will vote to change from single residence district zone to business district zone the following described premises of Margaret H. Urmston,

or to so change any part thereof: Beginning at the point of intersection of land of Josephine Calf and Land of Margaret H. Urmston and the New State Highway known as the Boston-Providence Turnpike, thence running N. 51° 21′ 10″ E, 350 Feet along the westerly side line of said State Highway to a point, Thence N 38° 38′ 50″ W, 100 feet to a point, thence turning S 9121′ 10″ W, and running 350 feet to a point, thence S 38° 38′ 50″ E, 100 feet to the point of beginning. Said State Highway is shown on Sheet No. 3 of a plan entitled "Plan and Profile of proposed State Highway in the Town of Walpole, March 19, 1931" (Petition of Margaret Urmston.)

Mr. Sheehan of the Planning Board stated that a hearing had been held on this article and the Planning Board favored this change in zoning.

Voted, that the Town change from single residence district zone to business district zone the following described premises of Margaret H. Urmston: Beginning at the point of intersection of land of Josephine Calf and land of Margaret H. Urmston and the New State Highway known as the Boston-Providence Turnpike, thence running N 51° 21′ 10″ E, 350 feet along the westerly side line of said State Highway to a point, thence N 38° 38′ 50″ W, 100 feet to a point, thence turning S 51° 21′ 10″ W, and running 350 feet to a point, thence S 38° 38′ 50″ E, 100 feet to the point of beginning. Said State Highway is shown on Sheet No. 3 of a Plan entitled "Plan and Profile of proposed State Highway in the Town of Walpole, March 19, 1931."

Affirmative 73
Negative None

The Moderator declared that the motion was carried.

Article 65. To see if the Town will vote to change from single residence district zone to business district zone the following described premises of Josephine Calf, or to so change any part thereof;Beginning at a point in a wood road bearing N 51° 21′ 10″ E, 10 feet from the land of Margaret Urmston, on the easterly side of the New State Highway known as the Boston-Providence Turnpike, thence N 51° 21′ 10″ E, 250 feet on the Easterly side line of said street to a point, thence S 38° 38′ 50″ E, a distance of 100 feet to a point near the land now or formerly of Nancy L. Dorr et al., thence turning S 51° 21′ 10″ W and running a distance of 250 feet to a point, thence N 38° 38′ 50″ W, 100 feet to the point of beginning. Above mentioned highway is shown on Sheets 3 and 4 of a plan entitled "Plan and Profile of a proposed State Highway in Town of Walpole March 19, 1931." (Petition of Josephine Calf).

Mr. Sheehan of the Planning Board stated that a hearing had been held on this article and the planning Board favored this change of zoning.

Voted, that the Town change from single residence district zone to business district zone the following described premises of Josephine Calf: Beginning at a point in a wood road bearing N 51° 21′ 10″ E, 10 feet from the land of Margaret Urmston on the easterly side of the New State Highway known as the Boston-Providence Turnpike, thence N 51° 21′ 10″ E, 250 feet on the easterly side line of said street to a point, thence S 38° 38′ 50″ E a distance of 100 feet to a point near the land now or formerly of Nancy L. Dorr et al., thence turning S 51° 21′ 10″ W and running a distance of 250 feet to a point, thence N 38° 38′ 50″ W 100 feet to the point of beginning. Above mentioned highway is shown on Sheets 3 and 4 of a plan entitled "Plan and Profile of a proposed State Highway in Town of Walpole March 19, 1931."

Affirmative 56
Negative None

The Moderator declared that the motion was carried.

Article 74. To see if the Town will vote to accept a report of the Board of Selectmen acting as a Board of Survey, relative to the layout of Spring Street from Main to West Streets as per report and plan filed in the office of the Town Clerk, October 13, 1932.

Voted, that the report of the Board of Selectmen, acting as a Board of Survey, relative to the layout of Spring Street from Main Street to West Street as per report and plan filed in the office of the Town Clerk October 13, 1932 be accepted.

Article 59. To see if the Town will vote to raise and appropriate or transfer the sum of $3,000.00 for General Highway Maintenance for the relief of the unemployed, or do or act anything in relation thereto. (Town Engineer).

A suggestion was made that action be taken at this time on this article.

On motion made and seconded, it was

Voted, that action on this article be postponed until the Appropriation Committee can act on same.

Article 72. To see what action the Town will take with reference to the Construction of Sewers by the Town during the year 1933, raise and appropriate a sum of money therefor, or do or act anything in relation thereto.

A general discussion relative to the construction of sewers took place but no action was taken under this article.

Article 13. To hear and act on the report of any Committee, to choose any Committee the Town may think proper and transact any other business that may legally come before the Town.

Voted, that the time in which the Appropriation Committee shall make its report be extended to Monday, March 13, 1933 at 7.30 P. M.

Article 14. To raise and appropriate, or transfer, such sums of money as may be necessary to defray the regular departmental expenses of the Town for the ensuing year.

Voted, that action on the following articles be deferred until the adjourned Town Meeting to be held March 13, 1933 at 7.30 P. M. at which time the Appropriation Committee will render its report: Articles: 6, 7, 8, 9, 10, 11, 14, 15, 16, 17, 18, 19, 20, 21, 22, 23, 24, 25, 26, 27, 28, 29, 30, 31, 32, 33, 34, 35, 36, 37, 38, 39, 40, 41, 42, 43, 44, 58, 59, 60, 61, 66, 67, 68, 69, 70, 71, 72, 73 and 75.

Voted, that this meeting be adjourned until next Monday, February 20, 1933 at 7.30 P. M.

A true copy. Attest:

KATHERINE J. HIGGINS,

Town Clerk of Walpole.

ADJOURNED ANNUAL TOWN MEETING

February 20, 1933

At 7:30 P. M. February 20, 1933, in the High School Auditorium, the adjourned Town Meeting was called to order by Henry W. Caldwell, Moderator.

The articles in the Annual Town Meeting Warrant taken up at this meeting and the action thereunder follow:

On motion made by Denis F. O'Brien, it was

Voted to take up article 13.

Article 13. To hear and act on the report of any Committee, to choose any Committee the Town may think proper and transact any other business that may legally come before the Town.

Moved and Seconded—That the votes authorizing appropriations on Articles 45, 52, 54, 55 and 56 of the 1933 Annual Town Meeting Warrant be rescinded and action on the remaining articles in said warrant requiring an expenditure of money be

deferred until such time as the Selectmen, Town Accountant, Town Engineer, Appropriation Committee and all boards, committees, heads of departments, or other officers of the town authorized by law to expend money, comply with Chapter 41, Sections 59 and 60 of the General Laws, Section 9, Paragraph 8 of the Charter of the Town of Walpole and Article 2, Section 3 of the By-Laws of the Town of Walpole, which are as follows:

Chapter 41, Section 59—General Laws:

The selectmen and all boards, committees, heads of departments or other officers of a town authorized by law to expend money shall furnish to the town accountant, not less than ten days before the end of the town financial year, detailed estimates of the amounts necessary for the proper maintenance of the departments under their jurisdiction for the ensuing year, with explanatory statements as to any changes from the amounts appropriated for the same purposes in the preceding year, and an estimated amount necessary for outlays or permanent improvements. They shall also prepare estimates of any income likely to be received by the town during the ensuing year in connection with the town's business or property intrusted to their care. The selectmen shall include in their estimates the salaries and expenses connected with their own office, and the salaries of all other town officers shall be included in the estimate for the office, department or branch of the public service of which they are in charge. The treasurer, shall, in addition to his estimate of the amount required for the maintenance of his own office, prepare a separate statement indicating the amounts required for the payment of interest on the town debt and for the payment of such portions of the town debt as may become due during the succeeding year.

Chapter 41, Section 60—General Laws:—

The town accountant shall immediately upon the close of the financial year compile statements in tabulated form showing the amounts appropriated and the amounts expended from each appropriation during the preceding year, and the estimates for the current year, and shall forthwith furnish a copy thereof to the selectmen, or to such committee as the town may appoint to consider and report on proposed appropriations. The selectmen, or said committee when so appointed, shall after due consideration designate the amounts which in their opinion shall be appropriated for the ensuing year, and shall accompany the same with such explanations and suggestions in relation thereto as they may deem desirable for the proper information of the inhabitants. The selectmen shall print and distribute this document at or before the annual town meeting, and the town clerk shall transmit a copy thereof and of all town reports to the director of accounts.

Section 9, Paragraph 8—Charter of the Town of Walpole: (Powers and Duties of Town Engineer)

To keep the selectmen fully advised as to the needs of the town within with scope of his duties, and to furnish the selectmen on or before the thirty-first day of December of each year with a detailed list in writing of the appropriations required during the next fiscal year for the proper conduct of all departments of the town under his control.

Article 2, Section 3—By-Laws Town of Walpole:

It shall be the duty of said appropriation committee to consider all the articles of the warrant or warrants referred to it and make report thereon in writing, with its estimates and recommendations for the final action of the town, at the first adjournment of the annual meeting in 1923, and as soon as practicable before each special or regular meeting thereafter, unless otherwise directed by such meetings. Said committee shall also act as an advisory committee for the town.

A general discussion followed.

Mr. Libby, town engineer reported that as the new trucks that the town had voted to buy were needed badly, the same had been advertised for but if the town rescinded the vote the bids would be called off although the unemployed would suffer.

Mr. Whiting, town treasurer, reported that as land damages appropriations had been made under certain articles that land damages had been paid. He had no way of knowing it would not be perfectly proper to pay these damages as a release had been signed and the money had been appropriated.

Article 45. To see if the Town will vote to raise, appropriate or transfer a sum of money to replace one 1919 Ford Truck and one 1925 Ford Truck for two small dump trucks, or do or act anything in relation thereto. (Town Engineer).

Voted, that this article 45 not be reconsidered.

Article 52. To see if the Town will vote to raise, appropriate or transfer the sum of $263.00 for the payment of land damages to abutters on account of the survey and relocation of Oak Street, in the Town of Walpole, or do or act anything in relation thereto. (Town Engineer).

Voted, that this article 52 not be reconsidered.

Article 54. To see if the Town will vote to raise, appropriate or transfer the sum of $362.00 for the payment of land damages to abutters on account of the survey and relocation of Lincoln Road, in the Town of Walpole by decree of the County Commissioners of Norfolk County dated November 1, 1932, or do or act anything in relation thereto.

Voted, that this article 54 not be reconsidered.

Article 55. To see if the Town will raise, appropriate or transfer the sum of $534.00 for the payment of land damages to abutters on account of the survey and relocation of High Plain Street, in the Town of Walpole by decree of the County Commissioners of Norfolk County, dated June 28, 1932, or do or act anything in relation thereto.

Voted, not to reconsider article 55.

Article 56. To see if the Town will vote to raise, appropriate or transfer the sum of $550.00 for the payment of land damages to abutters on account of the survey and relocation of Common Street, in the Town of Walpole, by decree of the County Commissioners of Norfolk County, dated June 28, 1932, or do or act anything in relation thereto.

Voted, not to reconsider article 56.

On motion made and seconded, it was

Voted, that this meeting be adjourned until Monday, March 13, 1933 at 8 P. M., in this Auditorium.

A true copy. Attest:

KATHERINE J. HIGGINS,

Town Clerk of Walpole.

ADJOURNED ANNUAL TOWN MEETING

March 13, 1933

At 8:00 P. M. on March 13, 1933 in the High School Auditorium, the adjourned Town Meeting was called to order by Henry W. Caldwell, Moderator.

The articles in the annual Town Meeting Warrant taken up at this meeting and the action thereunder follow:

Article 13. To hear and act on the report of any Committee, to choose any Committee the Town may think proper and transact any other business that may legally come before the Town.

John S. Allen, Chairman of the Appropriation Committee reported in explanation of the delay of his committee in getting out their report to the voters. He stated that they hoped to complete the report to-morrow and asked for a postponement of this meeting until March 27, 1933.

On motion made by Mr. Allen and duly seconded, it was

Voted, that no action on appropriations be taken at this meeting and that when it adjourns it adjourns to Monday March 27, 1933 at 7.30 P. M. (Unanimous vote)

A general discussion on receipts and revenue of the town followed and at 8.30 P. M. a motion was made by Mr. O'Brien "That this meeting adjourn", but on being put to a vote, it was voted in the Negative.

Another general discussion followed. The Moderator, Mr. Caldwell suggested that the budget be first appropriated regardless of unemployment, then, if necessary and could be, that appropriations for welfare and unemployment be made separately.

Mr. Allen estimated a $26.00 tax rate.

Mr. Gould, chairman of the Assessors, announced that at a meeting of the Assessors they had decided to reduce valuations 20% on buildings and factories, not on machinery or land.

Mr. Libby, town engineer, explained relative to amounts appropriated for employment on sidewalks and amount spent for unemployed.

Mr. Caldwell favored the Betterment Act on sidewalks.

Mr. Dennis Higgins asked why certain nuisances had not been abated since the sewer was constructed as he supposed that the sewer was to eliminate these nuisances.

Mr. Libby in answer to Mr. Brown's question as to the cost of oil spent at the Boyden School, in comparison to the amount spent for oil at the Fisher School, said he would look into this matter.

Mr. Hennessey spoke relative to having a 50% reduction on valuation but Dr. Banks stated it was his opinion that 80% was a fair valuation as times would improve rather than remain as they are now.

Mr. Caldwell favored in cutting down on street lighting if in no other way than by eliminating bulbs in certain places and he thought that at least $2000 might be saved in this appropriation. Mr. Whiting opposed removing the bulbs from the Memorial Bridge lights in Memorial Park as this is a memorial to our soldiers and sailors and he did not favor to economize in this way. Mr. Caldwell stated we could show as much respect for our dead by placing wild flowers on their graves as well as a wreath from the florist and he still said he favored economizing in street lighting.

In answer to Mr. Delaney, Mr. Libby gave figures showing amounts spent for unemployed in 1932.

At 9.15 P. M. on motion made and seconded, it was,

Voted, that this meeting adjourn until March 27, 1933 at 7.30 P. M.

A true copy. Attest:

KATHERINE J. HIGGINS,

Town Clerk of Walpole.

March 27, 1933

At 7:30 P. M. on March 27, 1933 in the High School Auditorium, the adjourned Town Meeting was called to order by Henry W. Caldwell, Moderator.

The articles in the Annual Town Meeting Warrant taken up at this meeting and the action thereunder follow:

The Moderator stated that Article 13 would be taken up first.

Article 13. To hear and act on the report of any Committee, to choose any Committee the Town may think proper and transact any other business that may legally come before the Town.

Motion made by Mr. John S. Allen, Chairman of the Appropriation Committee, and seconded:

"That a vote by ballot be taken to provide an expression of opinion of this meeting on a reduction of town salaries, to become effective April 1, 1933, on an annual basis from 1932 rate of salaries, and that this expression of opinion serve as a basis for the recommendations of the Appropriation Committee."

Mr. Ballou made several comments relative to the financial condition of the town as he saw it and stated it was his opinion that a 20% reduction in salaries should be made.

Mr. John C. O'Brien asked who ordered the ballots printed and who was to pay for same, also the tellers, counters, etc. Mr. Roundy, chairman of the Selectmen, stated that arrangements for tellers, etc. were made by the Selectmen. In answer to Mr. O'Brien's question as to whether there was a resolution on the Selectmen's records relative to these arrangements, Mr. Roundy stated that he could answer this in the affirmative.The Moderator stated that he would O. K. the bill for ballots if they were used by the town at this meeting and if they were not used, no bill would be presented. Mr. O'Brien stated that he understood that the ballots were ordered by Mr. Leach, Mr. Anderson and one member of the Board of Selectmen.

A general discussion followed on the motion and at 8 P. M. a vote was taken on same which resulted in

Affirmative 428
Negative 367

The Moderator ruled that the motion was carried.

Another discussion took place relative to reduction of salaries in which Mr. Towle, Mr. Roundy, Mr. Ballou and Mr. Duncan took part.

Mr. Roundy Moved,—That in order that the voting may take place that this meeting adjourn until to-morrow (Tuesday, March 28, 1933) at 7.30 P. M.

Mr. Duncan offered an amendment to the above motion, namely,—"That this meeting adjourn until a week from to-night, Monday, April 3, 1933", but the Moderator objected saying that if Mr. Roundy's motion was turned down, he would then consider his motion.

A vote was then taken on Mr. Roundy's motion and it was

Voted, that in order that the voting may take place that this meeting adjourn until to-morrow (Tuesday, March 28, 1933) at 7.30 P. M.

Before starting on the voting a general discussion relative to the question of the reduction of salaries took place. Mr. O'Brien moved, that we reconsider the vote taken on voting, but, it was voted in the negative on reconsidering the vote.

The voting by ballot then took place on the following ballot:

BALLOT ON SALARY REDUCTION

Do You Favor a General Reduction in Town Salaries:			**YES**	**NO**
If a Reduction is made, what percentage do you favor?	5%	10%	15%	20%

After the ballots were all sorted, and counted, a declaration of the vote was made by the Moderator and was as follows:

	Yes	No	Blanks
On the question "Do You Favor a General Reduction in Town Salaries?"	519	243	10

On the question "If a Reduction is made, what percentage do you favor?"

5%	10%	15%	20%	—Blanks
9	143	32	372	216

The Moderator declared that a vote of 20% reduction in town salaries was carried.

A true copy. Attest:

KATHERINE J. HIGGINS,

Town Clerk of Walpole

ADJOURNED ANNUAL TOWN MEETING

March 28, 1933

At 7:30 A. M. on March 28, 1933 in the High School Auditorium, the adjourned Town Meeting was called to order by Henry W. Caldwell, Moderator.

The articles in the Annual Town Meeting Warrant taken up at this meeting and the action thereunder follow:

Article 13. To hear and act on the report of any Committee, to choose any Committee the Town may think proper and transact any other business that may legally come before the Town.

On motion made by John S. Allen, Chairman of the Appropriation Committee, and duly seconded, it was

Voted, that the Moderator appoint a Committee to investigate the equalization of salaries for all Town employees, such committee to report to the Department Heads and the Appropriation Committee prior to November 15, 1933.

The Moderator then announced to the meeting the result of the vote taken by ballot at the town meeting held March 27, 1933 on the question of reduction of salaries.

On motion made and seconded, it was

Voted, that the revised recommendations of the Appropriation Committee be taken as motions at this meeting and at any adjournment thereof.

Mr. Dennis Higgins asked for information relative to the 700 people who are in danger of losing their homes. Tax Collector, Francis Dalton answered that the financial condition of the town was excellent and if he was called upon to collect 1932 taxes he could get them but the law allowed him to carry them a certain time and he allowed all the favor possible. He had not had to sell one piece of property except that of people who had moved away and they were not house owners.

In answer to Mr. O'Brien's question, Mr. Allen stated that the salaries had been reduced on a 15% basis, but when Mr. O'Brien

asked if it was not a basis of 20% for the year but called 15% because only nine months are to be used, he answered in the affirmative.

D. W. Higgins raised the question of taxing private park land in East Walpole but Frank L. Gould, Chairman of the Assessors, stated the law does not allow these acres to be taxed.

Mr. Libby, town engineer, referred to the possible benefits accruing to the Town through House Bill 565 on the gas tax and stated that some towns have included this possibility in their budget.

On motion made by T. Edward Kannally and seconded, it was

Voted That a Committee be appointed by the Moderator (number at discretion of the Moderator) to investigate the advisability of a Municipal Lighting Plant and report to the town on or before the next annual Town Meeting. The town engineer to be one member of the Committee.

Article 6. To see if the Town will vote to raise and appropriate a sum of money for the Thomas H. Crowley Post No. 104, American Legion, to be used for Memorial Day exercises, including the decoration of all graves of soldiers and sailors of Walpole.

Voted, that the Town raise and appropriate the sum of $200.00 for the Thomas H. Crowley Post No. 104, American Legion, to be used for Memorial Day exercises, including the decoration of all graves of soldiers and sailors of Walpole.

Article 7. To see if the Town will instruct the Selectmen to provide for compensation under the Workmen's Compensation Act, for its laborers, workmen and mechanics, firemen, police and all other town employees, receiving injury out of and in the course of their employment, raise and appropriate money therefor, or do or act anything in relation thereto.

Voted, that the Town raise and appropriate the sum of $3,600.00 to provide for compensation under the Workmen's Compensation Act, for its laborers, workmen and mechanics, firemen, police and all other town employees, receiving injury out of and in the course of their employment.

Article 8. To see if the Town will vote to raise and appropriate money to pay its proportionate share of the Norfolk County Hospital maintenance for the year 1932.

Voted, that the Town raise and appropriate the sum of $4,394.91 to pay its proportionate share of the Norfolk County Hospital maintenance for the year 1932.

Article 9. To see if the Town will raise and appropriate the sum of $2000.00 for the employment of a District Nurse, or other nurses, or do or act anything in relation thereto.

Voted, that the Town raise and appropriate the sum of $1700.00 for the employment of a District Nurse, or other nurses.

Article 10. To see if the Town will raise and appropriate a sum of money for the employment of a Dental Hygienist, or do or act anything in relation thereto.

Motion made by the Appropriation Committee, "That the Town raise and appropriate the sum of $370.00 for the employment of a Dental Hygienist."

On motion made by Dr. Maguire and duly seconded, it was *Voted*, that the sum of $1,300.00 be raised and appropriated for the employment of a Dental Hygienist for the year 1933.

Article 11. To see if the Town will raise and appropriate the sum of $500.00 for public band concerts during the summer of 1933, said concerts to be given under the direction of the Thomas H. Crowley Post, No. 104 American Legion.

Voted, that this article be indefinitely postponed.

Article 16. To see what compensation the Town will allow its Selectmen, Board of Public Welfare, Assessors of Taxes, Town Treasurer, Collector of Taxes and Town Counsel for their services for the ensuing year, raise and appropriate money therefor, or do or act anything in relation thereto.

Voted, that the compensation for the services of the Town's Selectmen, Board of Public Welfare, Assessors of Taxes, Treasurer, Collector of Taxes and Town Counsel shall be such sums as are designated and included in recommendations under Article 14.

Article 14. To raise and appropriate, or transfer, such sums of money as may be necessary to defray the regular departmental expenses of the Town for the ensuing year.

On motion made and seconded, it was *Voted*, that the following sums be raised and appropriated for the year 1933:

$25.00 for Legislation
400.00 for Appropriation Committee
125.00 for Town Planning Board (Clerk and Expenses)

Motion made by the Chairman of the Appropriation Committee that the sum of $1,476.00 be raised and appropriated for the Selectmen's Department for the year 1933, divided as follows: $1126 for salaries of five selectmen and $350.00 for expenses of selectmen.

On motion made by T. P. Chandler and seconded, it was *Voted* to amend the original motion by changing the amount of $1126 for salaries of the selectmen to $325.00.

On motion made and amended and seconded, it was

Voted, that the sum of $675.00 be raised and appropriated for the Selectmen's Department for the year 1933, divided as follows: $325.00 for salaries of five selectmen and $350.00 for expenses of selectmen.

Motion made by the Chairman of the Appropriation Committee that the sum of $6895.00 be raised and appropriated for the office of the town engineer and salary of clerk of the Public Works and Health and salary of clerk of selectmen and welfare divided as follows: $5865.00 for salaries and $1030 for expenses.

Mr. Libby offered an amendment to the above motion "That the sum of $7420.00 be inserted in place of $6895." but this amendment was not voted.

T. P. Chandler offered an amendment to the original motion "That the sum of $6022 be raised and appropriated for the Town Engineer divided as follows: $4992 for salaries ($2992 for town engineer and $1000 for clerk of public works and health and $1000 for clerk of selectmen and welfare) and $1030 for expenses of the department," but this amendment was Not voted.

The original motion was again taken up and it was seconded and it was *Voted*, that the sum of $6895.00 be raised and appropriated for the office of town engineer and salary of the clerk of the Public Works and Health and salary of clerk of selectmen and welfare divided as follows: $5865.00 for salaries and $1030 for expenses.

On motion made "That action on article 14 relative to Selectmen's salaries be reconsidered, it was *Voted* not to reconsider.

At this point a motion was made "That this meeting adjourn until one week from to-night at 7.30 P. M." but it was voted in the negative.

Motion made by the Chairman of the Appropriation Committee" that the sum of $2080 be raised and appropriated for the Accounting Department for the year 1933 divided as follows: $1955 for salary of the Accountant and $125.00 for expenses."

An amendment to above motion was made by T. P. Chandler "That the sum of $1625 be raised and appropriated for the Accounting Department,—$1500 for salary of Accountant and $125.00 for expenses," but it was *Voted* in the negative.

The original motion was seconded, and it was *Voted* that the sum of $2080.00 be raised and appropriated for the Accounting

Department for the year 1933 divided as follows: $1955 for salary of the Accountant and $125.00 for expenses.

Motion made by the Chairman of the Appropriation Committee "that $1900 be raised and appropriated for the Town Treasurer for the year 1933, divided $1275 for salary of the Treasurer and $625 for expenses."

An amendment to the above motion was made by T. P. Chandler "that the Town raise and appropriate the sum of $1000 for the salary of the town treasurer for the year 1933" but it was voted in the negative.

An amendment to original motion was made by Mr. J. C. O'Brien "that $1500 be raised and appropriated for the salary of the town treasurer for 1933". Mr. Whiting, the town treasurer replied that he appreciated Mr. O'Brien's intentions but he preferred that the amendment would not prevail as he would take his medicine along with all the other town officers. Mr. O'Brien then withdrew his amendment.

The original motion was seconded, and it was

Voted that $1900 be raised and appropriated for the Town Treasurer for the year 1933, divided $1275 for salary of the Treasurer and $625.00 for expenses.

Motion made by the Chairman of the Appropriation Committee "That $2302.50 be raised and appropriated for Collector of Taxes for the year 1933, divided $1402.50 for salary (including Clerk) and $900.00 for expenses of the department."

An amendment to the above motion was made by T. P. Chan-d ler "that the town raise and appropriate the sum of $1000 for the salary of the Collector of Taxes for the year 1933" but it was voted in the negative.

An amendment was made to above motion by Mr. Dalton, "That the town raise and appropriate the sum of $1650.00 for salary of Collector which will include expenses for clerical service and that ,a further sum of $900.00 be raised and appropriated for regular operating expenses."

Mr. Dalton gave a good detail of the work in the office of the Collector and showed clearly how it is increasing but on being put to a vote his amendment was voted in the negative.

The original motion was seconded and it was

Voted, that $2302.50 be raised and appropriated for Collector of Taxes for the year 1933 divided $1402.50 for salary (including Clerk) and $900.00 for expenses of the department.

On motion made to adjourn until one week from to-night at 7.30 P. M. it was voted in the negative.

On motion made by Mr. Fitzhenry and seconded, it was

Voted, that this meeting be adjourned until Monday evening, April 3, 1933 at 7.30 P. M.

A true copy. Attest:

KATHERINE J. HIGGINS,
Town Clerk of Walpole

ADJOURNED ANNUAL TOWN MEETING
April 3, 1933

At 7:30 P. M. on April 3, 1933, in the High School Auditorium, the adjourned Town Meeting was called to order by Henry W. Caldwell, Moderator.

The articles in the Annual Town Meeting Warrant taken up at the Meeting and the action thereunder follow:

On motion made by Dr. Maguire and seconded, it was *Voted* to take up "Health and Sanitation" under Article 14.

Article 14. To raise and appropriate, or transfer, such sums of money as may be necessary to defray the regular departmental expenses of the Town for the ensuing year.

Motion made that "The sum of $5338.00 be raised and appropriated for Health and Sanitation as follows:

Health Officer's salary and Other Health Dept. Salaries	$978.00
Other Health Dept. Expenses	3,985.00
Dental Clinic	375.00

On motion made by Dr. Maguire and seconded, it was voted to amend the above motion to read "that $6826.00 be substituted for the total to be raised and appropriated for Health and Sanitation instead of $5338.00"

Affirmative 430
Negative 56

Voted, that the town raise and appropriate the sum of $6,826.00 for Health and Sanitation as follows:

Health Officer's salary	$425.50
Milk Inspector, salary	340.00
Animal Inspector, salary	212.50
	$978.00

Health expenses	4,085.00
Dental Clinic	1,763.00

On motion made by Mr. Donnelly, and seconded, it was *Voted*, to take up appropriation for Schools and Library.

The Chairman of the School Board asked that an additional appropriation of $7000 be raised for the Schools in addition to the recommendation of the Appropriation Committee which was $130,000.00. He stated that $4200 of this additional $7000 was required for transportation of small children.

A very lengthy discussion took place on the appropriation for schools. Mr. Easton asked if certain subjects not required by law could not be eliminated at this time. Mr. Fitzhenry asked relative to elimination of music. Mr. Rogers, Mr. Hale and Dr. Banks favored the granting of the addition appropriation for schools.

On motion made to amend the Appropriation Committee's recommendation of $130,090 to read $137,090 it was voted 324 in affirmative and 243 in negative.

The moderator declared that the motion was carried.

Voted, that the town raise and appropriate the sum of $137,090.00 for Schools as follows:

Salaries	$108,463.00
Expenses	28,627.00

Voted, that the town raise and appropriate the sum of $5,185.50 for Public Library as follows:

Salaries	$3,765.50
Expenses	1,420.00

Voted, that the Town raise and appropriate the sum of $3,284.00 for the Assessors Department as follows:

Salary, Chairman	680.00
Salaries (Two others)	1,020.00
Salary,—Clerk of Board	884.00
	$2,584.00
Expenses	700.00

Voted, that the sum of $30.00 be raised and appropriated for Other Finance Offices and Accounts.

Voted, that the sum of $950.00 be raised and appropriated for Law Department as follows:

(Town Counsel—Salary) (Art. 16)	$750.00
Legal Expenses	200.00

Voted, that the sum of $400.00 be raised and appropriated for the Town Clerk's Department as follows:

Salary and fees	$300.00
Expenses	100.00

The aggregate compensation allowed the Town Clerk, including fees, shall not exceed $300.00. All fees collected by the TownClerk in excess of the foregoing amount shall be paid to the Town Treasurer to be credited to Revenue.

Voted, that the sum of $516.00 be raised and appropriated for Election and Registration as follows:

Compensation	$326.00
Expenses	190.00

Voted, that the sum of $2,680.00 be raised and appropriated for the Town Hall and Blackburn Memorial Building as follows:

Janitor's Salary	$1,020.00
Expenses	1,660.00

(An amendment by T. P. Chandler that the sum of $2680 be reduced to $600 was not carried) *Voted*, that the sum of $1,000 be raised and appropriated for the Town Report.

PROTECTION OF PERSONS AND PROPERTY

Motion made that $17,462.00 be raised and appropriated for the Police Department. On motion made by Mr. Roundy and seconded, it was *Voted* to amend the previous motion by changing amount to be raised and appropriated for the Police Department to $17,912.00

Mr. Roundy explained that the additional $450.00 was to cover uniforms for the Police Officers.

Voted, that the sum of $17,912.00 be raised and appropriated for the Police Department as follows:

Salaries	$15,962.00
Expenses	1,950.00

Voted, that the sum of $7,180.53 be raised and appropriated for the Fire Department as follows:

Salary—Chief	$2,030.88
Salaries and wages, Assistants and Firemen	3,349.65
	$5,380.53

Expenses	1,800.00

(Mr. Donnell, Chief of Fire Department) stated that the hourly rate of the firemen is not to be reduced.

Voted, that the sum of $475.00 be raised and appropriated for the Fire Alarm Department.

Voted, that the sum of $2,185.00 be raised and appropriated for Forest Fires as follows:

Salaries and Wages	$1,885.00
Expenses	300.00

Voted, that the sum of $450.00 be raised and appropriated for the Inspector of Buildings as follows:

Salary (Inspector)	$440.00
Expenses	10.00

Voted, that the sum of $8.50 be raised and appropriated for the salary of Inspector of Wires for the month of January 1933 only.

Voted, that the sum of $758.00 be raised and appropriated for the Sealer of Weights and Measures as follows:

Salary	$688.00
Expenses	70.00

Motion made that the sum of $1500.00 be raised and appropriated for Insect Pest Extermination.

An amendment to this motion was made by Stanley Allen that the sum of $1500.00 be changed to $3800.00 but on being put to a vote the amendment was not carried.

Voted, that the town raise and appropriate the sum of $1,500.00 for Insect Pest Extermination.

Motion made that the sum of $28,035.00 be raised and appropriated for Highways and Bridges. An amendment to this motion was made by Col. Whitman "that appropriation of $10,700 for oiling streets, included in total for $28,035.00 be eliminated and that road oiling be omitted this year" was not carried.

Voted, that the town raise and appropriate the sum of $28,035.00 for Highways and Bridges as follows:

General Maintenance and Insurance		$13,735.00
Oiling Streets		10,700.00
Snow and Ice Removal		1,500.00
Sanding Sidewalks		300.00
Beacon Lights		300.00
Bridges and Culverts	$1,000.00	
Sidewalk Repairs	450.00	
Street Signs	50.00	
		$28,035.00

Voted, that the Town raise and appropriate the sums of $12,500.00 for Street Lighting.

Voted, that the town raise and appropriate the sum of $11,700.00 for Public Buildings as follows:

Repairs to Public Bldgs	$5,000.00
Coal and Oil	6,700.00

CHARITIES, OLD AGE ASSISTANCE AND SOLDIERS' BENEFITS

Voted, that the town raise and appropriate the sum of $24,520.00 for Board of Public Welfare as follows:

Salary—Chairman	$255.00
Salary—Clerk	425.00
	$680.00
Expenses	23,840.00

Voted, that the town raise and appropriate the sum of $8,673.00 for the Bureau of Old Age Assistance as follows:

Salary—Chairman	$298.00
Expenses	8,675.00

Voted, that the Town raise and appropriate the sum of $2,000.00 for Soldiers' Benefits.

RECREATION AND UNCLASSIFIED

Voted, that the Town raise and appropriate the sum of $5,500.00 for Park Department including care of school grounds and tree trimming.

Voted, that the Town raise and appropriate the sum of $500.00 for Town Forest Care and Patrol.

Voted, that the Town raise and appropriate the sum of $4,000.00 for the Reserve Fund.

Voted, that the Town raise and appropriate the sum of $60.00 for the Town Clock.

Voted, that the Town raise and appropriate the sum of $9.00 for Unclassified.

INTEREST AND DEBT

Voted, that the Town raise and appropriate the sum of $71,053.75 for Interest and Maturing Loans as follows:

Interest		$21,053.75
Interest	$15,978.75	
Interest—Sewer Loans	5,075.00	
Maturing Loans		37,000.00
Maturing Loans, other than Sewer	32,000.00	
Sewer Loans	5,000.00	
Maturing Water Loans		13,000.00

CEMETERIES AND SOLDIERS' GRAVES

Voted, that the sum of $360.00 be raised and appropriated for Town Cemetery and Care of Soldiers' Graves as follows:

Town Cemetery	$135.00
Care of Soldiers' Graves	225.00

Article 15. To see if the Town will raise and appropriate a sum of money for proper observance of Firemen's Memorial Sunday in accordance with Section 5, Chater 40 of the General Laws, or do or act anything in relation thereto.

Voted, that this article be indefinitely postponed.

Article 17. To see if the Town will vote to instruct the Health Department to collect and dispose of garbage from the Inhabitants of the Town, raise and appropriate money therefor or do or act anything in relation thereto.

Voted, that the Town instruct the Health Department to collect and dispose of garbage from the Inhabitants of the Town and that the Town raise and appropriate the sum of $2,500.00 to pay for the same.

Article 18. To see if the Town will vote to appropriate from the receipts of the Water Department to the Water Department for maintenance, construction and retirement of any or all of its bonds and notes and interest payable in 1933 a sum of money sufficient therefor, in accordance with Chapter 396 of the Acts of 1928, or do or act anything in relation thereto.

Voted, that the Town raise and appropriate for the Water Department, General Expenses, Building Repairs, and Interest and Debt a sum not to exceed $45,124.50, and to take same from Revenue of the Water Department or Water Department Available Surplus, in accordance with Chapter 396 of the Acts of 1928, divided as follows:

Service Department	$6,227.00
Pumping Station, Grounds and Insurance	10,900.00
Repairs to Wells	3,000.00
Interest	6,997.50
Maturing Loans	18,000.00

Article 19. To see if the Town will vote to build a curbing around the second common, a distance of about 1,000 feet, raise and appropriate money therefor, or do or act anything in relation thereto. (Planning Board).

Voted, that this article be indefinitely postponed.

Article 20. To see if the Town will vote to rescind the action taken under article 34 of the 1932 Annual Town Meeting relative to the repairing and rebuilding of the sidewalk on Riverside Place and vote to build a cement concrete sidewalk on the northeasterly side of said street, raise and appropriate money therefor or do or act anything in relation thereto.

Voted, that the Town rescind action taken under Article 34 of the 1932 Annual Town Meeting relative to the repairing and rebuilding of the sidewalk on Riverside Place.

Voted, that the Town raise and appropriate the sum of $600.00 to build a cement concrete sidewalk on the northeasterly side of said street, and transfer the sum of $400.00 from the Riverside Place Sidewalk account to this Article.

Voted, that this meeting be adjourned to one week from tonight, Monday, April 10, 1933, at 7.30 o'clock P. M. in this Auditorium.

A true copy: Attest:

KATHERINE J. HIGGINS,

Town Clerk of Walpole.

ADJOURNED ANNUAL TOWN MEETING

April 10, 1933

At 7:30 P. M. on April 10, 1933 in the High School Auditorium, the Adjourned Town Meeting was called to order by Henry W. Caldwell, Moderator.

The articles in the Annual Town Meeting Warrant taken up at this meeting and the action thereunder follow:

On motion made by Mr. Roundy, Chairman of the Selectmen, and duly seconded, it was Voted, to take up article 59.

Article 59. To see if the Town will vote to raise and appropriate or transfer the sum of $3,000.00 for General Highway Maintenance for the relief of the unemployed, or do or act anything in relation thereto. (Town Engineer).

Mr. Roundy explained that the Appropriation had recommended the indefinite postponement of this article but the Selectmen and Town Engineer had gone over the situation and had decided to ask for $7900 under this article but to recommend the indefinite postponement of articles 23, 26, 32, 38 and 40, the appropriations under these articles totalling $7900.

Mr. Allen, Chairman of the Appropriation Committee, stated his committee are agreeable to this motion.

On motion made and seconded "That article 59 be indefinitely postponed", it was *Voted*, not to postpone this article.

On motion made and seconded, it was

Voted, that the Town raise and appropriate the sum of $7900.00 for General Highway Maintenance for the relief of the unemployed, said money to be spent under the direction of the Town Engineer.

Article 21. To see if the Town will vote to build a cement concrete sidewalk on the northeasterly side of Prospect Street from Lake Avenue to Massachusetts Avenue, a distance of about 510 feet, raise and appropriate money therefor, or do or act anything in relation thereto. (Planning Board).

Motion made and seconded, "That the Town raise and appropriate the sum of $500 to build a cement concrete sidewalk on the northeasterly side of Prospect Street from Lake Avenue to Massachusetts Avenue a distance of about 510 feet".

On motion made by Mr. Chandler and seconded, "That this article be indefinitely postponed", it was *Voted*, not to postpone this article.

On motion made by Mr. Chandler and seconded, "That this sidewalk be built under the Betterment Act", it was *Voted*, not to build this sidewalk under the Betterment Act."

On motion made by Mr. Grahn and seconded, "That the amount of $500 asked for under article 21 to build sidewalk be reduced to $350.00", it was *Voted*, not to reduce the amount to $350.00.

The motion as originally presented being again taken up it was *Voted*, that the Town raise and appropriate the sum of $500.00 to build a cement concrete sidewalk on the northeasterly side of Prospect Street from Lake Avenue to Massachusetts Avenue a distance of about 510 feet.

Article 22. To see if the Town will vote to build a cement concrete sidewalk on the southwesterly side of Grover Street from Lake Avenue to Massachusetts Avenue, a distance of about 510 feet, raise and appropriate, money there-

for, or do or act anything in relation thereto. (Planning Board).

Voted, that the Town raise and appropriate the sum of $500.00 to build a cement concrete sidewalk on the southwesterly side of Grover Street from Lake Avenue to Massachusetts Avenue, a distance of about 510 feet.

Article 23. To see if the Town will vote to build a cement concrete sidewalk on Elm Street, from West Street to East Street, a distance of about 500 feet, raise and appropriate money therefor, or do or act anything in relation thereto.

Voted, that this article be indefinitely postponed.

Article 24. To see if the Town will vote to build a cement concrete sidewalk on the westerly side of Elm Street, from East Street to the residence of Michael Ciallella, a distance of about 1500 feet, raise and appropriate money therefor or do or act anything in relation thereto. (Planning Board).

(The Moderator appointed Arthur Duncan as a Teller and he was sworn in by the Moderator.)

Voted, that the Town raise and appropriate the sum of $1500.00 to build a cement concrete sidewalk on the westerly side of Elm Street, from East Street to the residence of Michael Ciallella, a distance of about 1500 feet.

Affirmative	108
Negative	97

(The Moderator declared the motion was carried.)

Article 25. To see if the Town will vote to build a cement concrete sidewalk on the westerly side of Washington Street, from the Norwood-Walpole Town Line to Bird & Son's driveway a distance of about 1700 feet, raise and appropriate money therefor or do or act anything in relation thereto. (Planning Board).

On motion made and seconded, "That the Town raise and appropriate the sum of $2,000.00 to build a cement concrete sidewalk on the westerly side of Washington Street, from the Norwood-Walpole Town Line to Bird & Son's driveway, a distance of about 1,700 feet" it was *Voted*,—Affirmative 87—Negative 120. (The Moderator declared the motion was lost.)

Article 26. To see if the Town will vote to build a cement concrete sidewalk on the westerly side of Woodland Road from Moose Hill Road to Pleasant Street a distance of about 1100 feet, raise and appropriate money therefor or do or act anything in relation thereto. (Planning Board).

Voted, that this article be indefinitely postponed.

Article 27. To see if the Town will vote to build a cement concrete sidewalk on Charles Street a distance of about 400 feet, raise and appropriate money therefor or do or act anything in relation thereto. (Planning Board).

Voted, **in the negative** on Motion "that the Town raise and appropriate the sum of $400.00 to build a cement concrete sidewalk on Charles Street, a distance of about 400 feet."

On motion made by Mr. Ainsleigh and seconded, "That we take up article 13", it was Voted, not to take up article 13.

Article 28. To see if the Town will vote to widen the northeasterly corner of Washington Street and Water Street and rebuild the cement concrete sidewalk in its proper location, raise and appropriate money therefor, or do or act anything in relation thereto. (Town Engineer).

Voted, that the Town raise and appropriate the sum of $1,000.00 to widen the northeasterly corner of Washington Street and Water Street and rebuild the cement concrete sidewalk in its proper location.

Affirmative	105
Negative	104

(The Moderator declared the motion was carried.)

Article 29. To see if the Town will vote to build a cement concrete sidewalk on Common Street from Washington Street toward Sharon, a distance of about 1000 feet, raise and appropriate money therefor or do or act anything in relation thereto. (Planning Board).

Voted, that the Town raise and appropriate the sum of $1,200.00 to build a cement concrete sidewalk on Common Street, from Washington Street toward Sharon, a distance of about 1000 feet.

Article 30. To see if the Town will vote to build a cement concrete sidewalk on the easterly side of School Street from Stone Street to East Street, a distance of about 1100 feet, raise and appropriate money therefor, or do or act anything in relation thereto. (Planning Board).

Voted, that this article be indefinitely postponed.

Article 31. To see if the Town will vote to rebuild the cement concrete sidewalk on Stone Street in front of the Blackburn Memorial Building, a distance of about 240 feet, raise and appropriate money therefor, or do or act anything in relation thereto. (Planning Board).

Voted, that the Town raise and appropriate the sum of $250.00 to rebuild the cement concrete sidewalk on Stone Street in front of the Blackburn Memorial Building, a distance of about 240 feet.

Article 32. To see if the Town will vote to build a cement concrete sidewalk and retaining wall or slope on North Main Street, from Bullard Street southerly a distance of about 1000 feet, raise and appropriate money therefor, or do or act anything in relation thereto. (Planning Board)

Voted, that this article be indefinitely postponed.

Article 33. To see if the Town will vote to build a cement concrete sidewalk on the easterly side of Main Street from Front Street to Common Street, a distance of about 150 feet, raise and appropriate money therefor, or do or act anything in relation thereto. (Planning Board).

Voted, that the Town raise and appropriate the sum of $150.00 to build a cement concrete sidewalk on the easterly side of Main Street, from Front Street to Common Street, a distance of about 150 feet.

Article 34. To see if the Town will vote to build a cement concrete sidewalk on the southerly side of East Street from the residence of Joseph Tucker to residence of Victor Waseleski, a distance of 500 feet, raise and appropriate money therefor, or do or act anything in relation thereto. (Victor Waseleski).

Voted, that this article be indefinitely postponed.

Article 35. To see if the Town will vote to build a cement concrete sidewalk on the northwesterly side of Clapp Street, a distance of about 200 feet, raise and appropriate money therefor, or do or act anything in relation thereto. (Petition of Antonio Mancini).

Voted, that this article be indefinitely postponed.

Article 36. To see what action the Town will take relative to the abolition of the Washington Street Crossing in Foxborough, being the crossing over Washington Street over the Fitchburg-New Bedford Division of the N. Y. N. H. & H. R. R. Company, raise and appropriate money therefor, or do or act anything in relation thereto. (Planning Board).

Voted, that this article be indefinitely postponed.

Article 37. To see if the Town will vote to widen Diamond Street from East Street to Bridge, repair and rebuild the same, raise and appropriate money therefor or do or act anything in relation thereto.

On motion made and seconded, "That the Town raise and appropriate the sum of $1,000.00 to widen Diamond Street from

East Street to Bridge and repair and rebuild the same", it was

Voted in the negative.

Article 38. To see if the Town will vote to raise, appropriate or transfer a sum of money to rebuild Sumner Street from Coney Street to the Walpole-Norwood Town Line or do or act anything in relation thereto.

Voted, that this article be indefinitely postponed.

Article 39. To see if the Town will vote to raise, appropriate or transfer a sum of money to rebuild washington Street from High Plain Street southerly about 2500 feet, or do or act anything in relation thereto.

Voted, that the Town raise and appropriate the sum of $2,500.00 to rebuild Washington from High Plain Street southerly about 2,500 feet.

Affirmative	109
Negative	91

(The Moderator declared that the motion was carried).

Article 40. To see if the Town will vote to widen Peach Street from Washington Street to High Plain Street about 2400 feet, raise and appropriate money therefor, or do or act anything in relation thereto.

Voted, that this article be indefinitely postponed.

Article 41. To see if the Town will vote to widen and rebuild Common Street from Washington St., southeasterly about 1000 feet, raise and appropriate money therefor, or do or act anything in relation thereto.

Voted, that the Town raise and appropriate the sum of $2,000.00 to widen and rebuild Common Street from Washington Street southeasterly about 1,000 feet.

Article 42. To see if the Town will vote to rebuild and repair Front Street, from Common Street to West Street, raise and appropriate money therefor, or do or act anything in relation thereto.

Voted, that the Town raise and appropriate the sum of $1,000.00 to rebuild and repair Front Street from Common Street to West Street.

Article 43. To see if the Town will vote to widen Oak Street, from South Street to Main Street about 2500 feet, repair and rebuild the same, raise and appropriate money therefor, or do or act anything in relation thereto.

On motion made and seconded, "That the Town raise and appropriate the sum of $2,500.00 to widen Oak Street, from South Street to Main Street about 2,500 feet and repair and rebuild the same" it was *Voted*, 101 in affirmative and 115 in negative. (The Moderator declared that the motion was lost.)

Article 44. To see if the Town will vote to raise and appropriate or transfer a sum of money to build a new culvert on Washington Street where the Neponset River crosses same at South Walpole, or do or act anything in relation thereto. (Town Engineer).

On motion made and seconded, "That this motion be indefinitely postponed", it was *Voted*, not to postpone this article.

On substitute motion presented by Chairman of Selectmen, it was,

Voted, that the Town raise and appropriate the sum of $600.00 to build a new culvert on Washington Street where the Neponset River crosses same at South Walpole.

Article 46. To see if the Town will vote to raise, appropriate or transfer a sum of money for the survey and relocation of East Street, from Short Street to June Street, or do or act anything in relation thereto. (Town Engineer).

Voted, that this article be indefinitely postponed.

Article 58. To see if the Town will vote to raise and appropriate or transfer a sum of money to grade the grounds at the Blackburn Memorial Building for the relief of the unemployed, or do or act anything in relation thereto. (Town Engineer).

Voted, that the Town raise and appropriate the sum of $500.00 to grade the grounds at the Blackburn Memorial Building for the relief of the unemployed.

Article 60. To see if the Town will vote to raise and appropriate or transfer the sum of $6,000.00 for the development of Memorial Park, for the relief of the unemployed, said money to be spent under the direction of Town Engineer, or do or act anything in relation thereto. (Town Engineer).

Voted, that the Town raise and appropriate the sum of $3,000.00 for the development of Memorial Park for the relief of the unemployed, said money to be spent under the direction of the Town Engineer.

Article 61. To see if the Town will vote to cut the brush along the various highways of the Town, raise and appro-

priate money therefor or do or act anything in relation thereto. (Town Engineer).

Voted, that the Town raise and appropriate the sum of $1,000.00 to cut the brush along the various highways of the Town.

On motion made by Mr. Chandler and seconded, "That we now go back to Article 14", it was *Voted*, not to take up article 14.

Article 66. To see if the Town will vote to raise and appropriate or transfer a sum of money for the purchase of a new Forest Fire Truck, or do or act anything in relation thereto. (Petition of Chief of Fire Department).

Voted, that this article be indefinitely postponed.

Article 67. To see if the Town will vote to raise and appropriate or transfer a sum of money for the installation of a Fire Alarm Box on Walcott Avenue, said installation to be made under the direction of the Selectmen and Supt. of Fire Alarm, or do or act anything in relation thereto. (Petition of Arthur Eames).

Voted, that this article be indefinitely postponed.

Article 68. To see if the Town will vote to raise, appropriate or transfer a sum of money for a planting plan for the Blackburn Memorial Building, under the direction of the Town Engineer, or do or act anything in relation thereto. (Town Engineer).

Voted, that this article be indefinitely postponed.

Article 69. To see if the Town will vote to raise, appropriate or transfer the sum of $202.81 to reimburse Anthony Neviackas of Walpole, Mass.,for the cost of installing 140 feet of water main on Coolidge Road, or do or act anything in relation thereto. (Anthony Neviackas).

Voted, that the Town appropriate the sum of $202.81 to reimburse Anthony Neviackas of Walpole, Massachusetts for the cost of installing 140 feet of water main on Coolidge Road and take same from the Revenue or Available Surplus of the Water Dapertment in accordance with Chapter 396 of the Acts of 1928.

Article 70. To see if the Town will vote to extend its six inch water main on Neponset Street from its present end northerly about 150 feet, raise and appropriate money therefor or do or act anything in relation thereto. (Town Engineer).

Voted, that the Town appropriate the sum of $250.00 to extend its six inch water main on Neponset Street from its present end

northerly about 150 feet and take same from the Revenue and or Available Surplus of the Water Department in accordance with Chapter 396 of the Acts of 1928.

Article 71. To see if the Town will authorize the Selectmen to make a minimum charge of $1.00 for water used at Francis William Park, East Walpole, during the year 1932 and raise and appropriate the sum of $710.72 to pay the difference between said minimum charge of $1.00 and bill rendered by the Water Department for the year 1932 to the Francis William Park, or do or act anything in relation thereto. (Petition of Axel Anderson).

Motion was made and seconded, "That this article be indefinitely postponed".

Mr. Axel Anderson stated that he did not favor the postponement of this article. He explained that it referred to the 1932 water bill and hoped it would not be postponed.

Mr. Allen, Chairman of the Appropriation Committee, stated that the Committee had deducted from the Walpole Park Dept. for Swimming Pool an amount equal to cost of this water bill and he believed that this article should be postponed.

On being put to a vote it was *Voted*—60 in the affirmative and 87 in the negative. The Moderator declared that the motion was lost.

On substitute motion presented by Mr. Anderson and seconded, it was *Voted*, that the Town authorize the Selectmen to make a minimum charge of $1.00 for water at Francis William Park, East Walpole, during the year 1932 and appropriate the sum of $710.72 to pay the difference between said minimum charge of $1.00 and bill rendered by the Water Department for the year 1932 to the Francis William Park and take the same from the Revenue and/or Available Surplus of the Water Department in accordance with Chapter 396 of the Acts of 1928.

Article 72. To see what action the Town will take with reference to the Construction of Sewers by the Town during the year 1933, raise and appropriate a sum of money therefor, or do or act anything in relation thereto.

Voted, that the Town request the Board of Sewer Commissioners to complete plans for Sewer Assessments and prepare a program for Sewer Construction as related to Unemployment Relief and report to the Town at a later Town Meeting.

Article 73. To see if the Town will vote to raise, appropriate or transfer a sum of money for the construction of a lateral sewer on Washington Street, Union Street, Chestnut

Street and Walcott Avenue, East Walpole, or any portion thereof, or do or act anything in relation thereto. (Town Engineer).

Voted, that this article be indefinitely postponed.

On motion made by Mr. Allen, and seconded, it was *Voted* to take up Article 13.

Article 13. To hear and act on the report of any Committee, to choose any Committee the Town may think proper and transact any other business that may legally come before the Town.

On motion made by Mr. Allen and seconded, "That a committee of three be appointed to consider and bring in a plan for a limited or representative town meeting and report at a special town meeting before the next annual meeting," it was *Voted* in the negative.

On motion made and seconded, it was *Voted,* to take up Article 75.

Article 75. To see if the Town will vote to cause a Land Court Survey to be made of land in West Walpole, known as the West Walpole Lots, lying between Lincoln Road, Plain Street and N.Y.N.H. & H.R.R., raise and appropriate or transfer money therefor or do or act anything in relation thereto. (Town Engineer).

Voted, that this article be indefinitely postponed.

Voted, at 10 P. M. that this meeting be dissolved.

A true copy. Attest:

KATHERINE J. HIGGINS,
Town Clerk of Walpole.

SPECIAL ELECTION

June 13, 1933

The Warrant was issued by the Selectmen under date of June 1, 1933 and was signed by Charles P. Roundy, Willis D. McLean, John J. Easton, John Dalton, and Thomas B. Ahearn, Selectmen of Walpole.

The Warrant called a special Election on June 13, 1933 for the following officers and question:

> "Election of Delegates from the Fourteenth Congressional District to a Constitutional Convention called to Ratify or Reject the Following Amendment to the Constitution of the United States, proposed by Joint Resolution of Congress:

Text of the Proposed Amendment

"Section 1. The eighteenth article of amendment to the Constitution of the United States is hereby repealed.

Section 2. The transportation or importation into any State, Territory, or possession of the United States for delivery or use therein of intoxicating liquors, in violation of the laws thereof, is hereby prohibited.

Section 3. This article shall be inoperative unless it shall have been ratified as an amendment to the Constitution by Conventions in the several States, as provided in the Constitution, within seven years from the date of the submission hereof to the States by the Congress."

And to vote on the following question:

"Shall licenses be granted in this town for the sale therein of wines and malt beverages?"

Yes
No

The proper service of the warrant was attested by Levi S. Thompson, Constable of Walpole. All of the requirements of the statutes and By-Laws relating to Elections were complied with.

Pursuant to the foregoing warrant, the inhabitants of Precinct 1 of the Town of Walpole, qualified to vote in elections, met at the Town Hall, in said Walpole, on

TUESDAY, THE THIRTEENTH DAY OF JUNE, 1933, at 6.30 O'CLOCK A. M.,

and the inhabitants of Precinct 2, of said Town of Walpole, qualified to vote in elections, met in the East Walpole Fire Station, in East Walpole, and the inhabitants of Precinct 3, of said Town of Walpole, qualified to vote in elections, met in the Community House in South Walpole, on said day at the same hour to bring in their votes for the purposes mentioned in said warrant.

The meeting in Precinct 1 was called to order by J. Henry Ryan, who acted as Warden of said Precinct. He was assisted by the following election officers: Chester B. Gove; George H. Ryan; James D. Walsh; Frank N. Spear; Frank F. Kivlin; Hawkesworth M. Watson; Edward Tetreault; Peter Becker and Howard R. Battles.

The meeting in Precinct 2 was called to order by John J. White, who acted as Warden of said Precinct. He was assisted by the following election officers: Frederick J. Kinsman; Arthur F. Platt; Bernard McCabe; Daniel Jones; William F. Geary; Albert W. Smith; Melvin E. Hixon.

The meeting in Precinct 3 was called to order by Clinton P. Shufelt who acted as Warden of said Precinct. He was assisted by the following election officers: Benjamin Follette, Severe Auclair and William J. Sheehan.

The meeting in each Precinct was conducted in accordance with the law and after the close of the polls at 7.30 P. M. and all votes had been canvassed and the results determined in accordance with the law, declaration thereof was made in open town meeting and was as follows:

The Total number of votes cast was as follows:

In Precinct 1	710
In Precinct 2	335
In Precinct 3	111
Total vote cast	1156

FOURTEENTH CONGRESSIONAL DISTRICT

Delegates opposed to Ratification (Against Repeal)

	Prec. 1	Prec. 2	Prec. 3	Total
J. Frederick Barden, 8 Kilton St. Taunton	106	55	30	191
William A. Bartlett, 28 Ash St., No. Attleborough	103	50	30	183
Mary W. Hart, 193 Winter St., Fall River	104	53	30	187

Delegates Favoring Ratification (For Repeal)

Spencer Borden, of Interlachen, Fall River	545	242	68	855
Robert M. Leach, 44 Harrison St., Taunton	544	234	68	846
John B. Martin, 9 School St., Attleboro	546	236	68	850
Blanks	182	135	39	356

SHALL LICENSES BE GRANTED IN THIS TOWN FOR THE SALE THEREIN OF WINES AND MALT BEVERAGES.

YES	592	263	78	933
NO	107	60	31	198
Blanks	11	12	2	25

A true copy. Attest:

KATHERINE J. HIGGINS,

Town Clerk of Walpole.

SPECIAL TOWN MEETING

July 17, 1933 with Adjournment to July 31, 1933

The Warrant was issued by the Selectmen, under date of July 5, 1933 and was signed by Charles P. Roundy, Willis D. McLean, John J. Easton, John Dalton, Thomas B. Ahearn, Selectmen of Walpole. The proper service of this Warrant was attested by Levi S. Thompson, Constable of Walpole.

All of the requirements of the Statutes and By-Laws relating to Town Meetings were complied with.

Pursuant to the foregoing Warrant a special Town Meeting was called to order by 8:00 P. M. on July 17, 1933, by Henry W. Caldwell, Moderator.

The articles in the aforesaid Warrant taken up at this meeting and the action thereunder follow:

Pursuant to the foregoing warrant, a meeting of the inhabitants of the Town of Walpole, qualified to vote in elections and town affairs, was held in the Auditorium of the High School in said Walpole on

MONDAY, THE SEVENTEENTH DAY OF JULY, 1933 AT 8.00 O'CLOCK P. M.

The meeting was called to order at 8 P. M. by Henry W. Caldwell, Moderator.

On motion made and seconded, it was *Voted*, to waive the reading of the warrant.

The moderator appointed John Bock and Arthur Duncan—Tellers for the meeting and they were sworn into office by the Moderator.

Article 1. To raise and appropriate or transfer such sums of money as may be necessary to defray the expenses of the Town for the present municipal year.

Voted, that the Town raise and appropriate the sum of $1,500 for INTEREST.

Voted, that the Town raise and appropriate the sum of $1,000 for Street Maintenance.

A motion was made by R. H. Kannally, and seconded, "That the Town transfer the Dog Tax for the year 1932, amounting to $1245.16, to the School Department."

A substitute motion "That this article be indefinitely postponed" was presented but on being put to a vote, it was voted in the negative.

The original motion was again put to a vote and it was

Voted, that the Town transfer the Dog Tax for the year 1932, amounting to $1245.16, to the School Department.

Article 2. To see whether the Town will establish a special front yard set-back on that portion of the Boston-Providence Highway known as Route No. 1 extending through the Town of Walpole, from the Norwood-Walpole Town Line to the Sharon-Walpole Town Line and the Sharon-Walpole Town Line to the Foxboro-Walpole Town Line, as indicated on a map filed with the Town Clerk: or do or act anything in relation thereto.

Moved and seconded, that the Town amend the Town Zoning Law, Section 13, by adding thereto the following: "To protect the safety and welfare of the inhabitants, a front yard set-back of seventy-five (75) feet of clear space between the street line and the front line of buildings erected thereon, is hereby established on that portion of the Boston-Providence highway known as Route No. 1 extending from the Walpole-Norwood Town Line to the Sharon-Walpole Town Line and from the Sharon-Walpole Town Line to the Foxboro-Walpole Town Line, as indicated on a map filed with the Town Clerk."

Mr. Fitzhenry of the Planning Board explained why the Planning Board favored this set-back. Mr. Urmston objected to this 75 foot set-back as if it was passed he could not build any future construction on his present site which is 66 feet back. Mr. Bock favored a 50 foot set-back rather than a 75 foot.

After a lengthy discussion on the question, on motion made by Mr. Jepson and seconded, it was *Voted*, that this article be indefinitely postponed. (Affirmative 138,—Negative 78).

Article 3. To see if the Town will vote to change from single residence zone to mercantile zone the following described premises of John J. Easton, or to so change any part thereof: Beginning at an iron pipe which is S 51° 21′ 10″, two hundred fifty and eighty-nine hundredths (250.89) feet distant from an intermediate State Highway Bound at Station 180 at land of Mary Pickering: thence S 51° 21′ 10″, four hundred sixty-two and sixty-eight hundredths (462.68) feet on the northwesterly side of said State Highway to a point on the stone wall of land of Florence Whiting; thence northerly on said stone wall 298 feet more or less to a drill hole at land of said Florence Whiting and Katherine Kerr; thence N 83° 10′ 55″ E, three hundred ninety-six and fifty-four hundredths (396.54) feet on a stone wall and land of said Katherine Kerr to a drill hole

at land of said Katherine Kerr and Mary Pickering; thence S 03° 49′ 05″ E, forty-nine and fifty-nine hundredths (49.59) feet on said Pickering land to the point of beginning. (Said parcel is shown on a plan entitled "Plan of land in Walpole, Mass. by E. C. Boyden, Engineer, dated Dec. 27, 1932.) (Petition of John J. Easton).

Mr. Fitzhenry stated that a hearing had been held on the change of zoning asked for in this article and the Planning Board had voted not to recommend this change.

On motion made by Mr. Easton and seconded, it was

Voted, that the Town change from single residence zone to mercantile zone the following described premises of John J. Easton:—

Beginning at an iron pipe which is S 51° 21′ 10″ W, two hundred fifty and eighty-nine hundredths (250.89) deet distant from an intermediate State Highway Bound at Station 18 at land of Mary Pickering; thence S 51° 21′ 10″ W, four hundred sixty-two and sixty-eight hundredths (462.68) feet on the northwesterly side of said State Highway to a point on the stone wall of land of Florence Whiting; thence northerly on said stone wall 298 feet more or less to a drill hole at land of said Florence Whiting and Katherine Kerr; thence N 83° 10′ 55″ W, three hundred ninety-six and fifty-four hundredths (396.54) feet on a stone wall and land of said Katherine Kerr to a drill hole at land of said Katherine Kerr and said Mary Pickering; thence S 03° 49′ 05″ E, forty-nine and fifty-nine hundredths (49.59) feet on said Pickering land to a point of beginning.

Affirmative	206
Negative	14

(The Moderator ruled that the vote was carried in the affirmative).

Article 4. To see if the Town will vote to change from single residence zone to mercantile zone the following described premises of Mary C. Fallon or to so change any part thereof: Beginning at a Norfolk County Highway Bound on the northeasterly side of the New State Highway at the northerly intersection of said New State Highway and High Plain Street; thence northeasterly on a curve to the left with a radius of 4963-74 feet for a distance of 6 feet more or less to a point of land of Adolf Tikofski; thence northerly 323 feet more or less along land of Mary Fallon and said Adolf Tikofski to a point which is three hundred (300) feet distant from High Plain Street; thence N 50° 02′ 10″ W, 172 feet more or less on land of said Mary Fallon to a point which is three hun-

dred (300) feet distant from the State Highway this last mentioned line being 300 feet distant from and parallel to the northeasterly side line of said High Plain Street; thence southwesterly on a curve to the right with a radius of 4663.74 feet for a distance of 324 feet more or less on land of Mary Fallon to a point at High Plain Street, which line is three hundred (300) feet distant from and parallel to the new State Highway; thence S 50° 23′ 10″ E, 232 feet more or less to a bound on the northeasterly side of said High Plain Street) thence easterly on a curve to the left with a radius of 60.00 feet for a distance of one hundred fourteen and six hundredths (114.06) feet to the point of beginning. Street lines are shown on a plan of High Plain Street by Norfolk County Commissioners dated November 1, 1932.

Parcel No. 2. Bounded and described as follows:

Beginning at a Norfolk County Highway Bound on the northwesterly side of the New State Highway at the westerly intersection of said State Highway and High Plain Street; thence southwesterly on a curve to the right with a radius of 4963.74 feet for a distance of 199 feet more or less on said State Highway to a point which is 300 feet distant from the side line of High Plain Street; thence N. 50° 02′ 10″ W, 355 feet more or less on land of said Mary C. Fallon to a point at land of Mary Kenney and Patrick Morrissey, this last mentioned line being three hundred (300) feet distant from and parallel to said High Plain Street; thence easterly 341 feet more or less along land of said Mary Kenney and Patrick Morrissey to a point on the southwesterly side of said High Plain Street; thence southerly on a curve to the right with a radius of 150.00 feet distance of 188 feet more or less along the side line of said High Plain Street to the point of beginning. Street lines are shown on a plan of High Plain Street by Norfolk County Commissioners dated November 1, 1932.

Parcel No. 3. Bounded and described as follows:

Beginning at a Norfolk County Highway Bound on the southeasterly side of the New State Highway at the southerly intersection of said State Highway and High Plain Street; thence southwesterly on a curve to the right with a radius of 5043.74 feet for a distance of 282 feet more or less along said State Highway to a point which is three hundred (300) feet distant from High Plain Street; thence N 80° 17′ 50″ E, 472 feet more or less on land of Mary C. Fallon to a point at land of Alvin F. Hill, this last mentioned line being three hundred (300) feet distant from and parallel to said High Plain Street; thence northwesterly

360 feet more or less along land of said Alvin F. Hill to a point on the side line of said High Plain Street; thence southwesterly on a curve to the left with a radius of 160.00 feet distance of 130 feet more or less to the point of beginning. Street lines are shown on a plan entitled "Plan showing the Relocation and Widening of High Plain Street, Walpole, by the Norfolk County Commissioners, dated Nov. 1, 1932," or do or act anything in relation thereto. (Petition of Mary C. Fallon).

Mr. Fitzhenry stated that a hearing had been held on the changes of zoning asked for in this article and the Planning Board recommended that the change be made.

It was voted to vote on the three parcels mentioned in this article collectively and to waive reading of the articles and when motion was presented to say "as per article."

On motion made and seconded, it was

Voted, that the Town change from single residence zone to mercantile zone the following described premises of Mary C. Fallon:

Beginning at a Norfolk County Highway Bound on the northeasterly side of the New State Highway at the northerly intersection of said New State Highway and High Plain Street; thence northeasterly on a curve to the left with a radius of 4963.74 feet for a distance of 6 feet more or less to a point at land of Adolf Tikofski; thence northerly 323 feet more or less along land of Mary Fallon and said Adolf Tikofski to a point which is three hundred (300) feet distant from High Plain Street; thence N 50° 02′ 10″ W, 172 feet more or less on land of said Mary Fallon to a point which is three hundred (300) feet distant from the State Highway, this last mentioned line being 300 feet distant from and parallel to the northeasterly side line of said High Plain Street; thence southwesterly on a curve to the right with a radius of 4663.75 feet for a distance of 324 feet more or less on land of Mary Fallon to a point at High Plain Street, which line is three hundred (300) feet distant from and parallel to said New State Highway; thence S 50° 02′ 10″ E, 232 feet more or less to a bound on the northeasterly side of said High Plain Street; thence easterly on a curve to the left with a radius of 60.00 feet for a distance of one hundred fourteen and six hundredths (114.06) feet to the point of beginning. Street lines are shown on a plan of High Plain Street by Norfolk County Commissioners dated November 1, 1932.

Parcel Number 2. Bounded and described as follows:

Beginning at a Norfolk County Highway Bound on the northwesterly side of the New State Highway at the westerly inter-

section of said State Highway and High Plain Street; thence southwesterly on a curve to the right with a radius of 4963.74 feet for a distance of 199 feet more or less on said State Highway to a point which is 300 feet distant from the said line of High Plain Street; thence N 50° 92′ 10″ W, 355 feet more or less on land of said Mary C. Fallon to a point at land of Mary Kenny and Patrick Morrissey, this last mentioned line being three hundred (300) feet distant and parallel to said High Plain Street; thence easterly 341 feet more or less along land of said Mary Kenny and Patrick Morrissey to a point on the southwesterly side of said High Plain Street; thence southerly on a curve to the right with a radius of 150.00 feet a distance of 188 feet more or less among the side line of said High Plain Street to the point of beginning. Street lines are shown on a plan of High Plain Street by Norfolk County Commissioners dated November 1, 1932.

Parcel Number 3. Bounded and described as follows:

Beginning at a Norfolk County Highway Bound on the southeasterly side of the New State Highway at the southerly intersection of said State Highway and High Plain Street; thence southwesterly on a curve to the right with a radius of 5043.74 feet for a distance of 282 feet more or less along said State Highway to a point which is three hundred (300) feet distant from High Plain Street; thence N 80° 17′ 50″ E, 472 feet more or less on land of Mary Fallon to a point at land of Alvin F. Hill, this last mentioned line being three hundred (300) feet distant from and parallel to said High Plain Street; thence northwesterly 360 feet more or less along land of said Alvin F. Hill to a point on the side line of said High Plain Street; thence southwesterly on a curve of the left with a radius of 160.00 feet a distance of 130 feet more or less to the point of beginning. Street lines are shown on a plan entitled "Plan Showing the Relocation and Widening of High Plain Street, Walpole, by the Norfolk County Commissioners, dated November 1, 1932."

Affirmative 215
Negative None

(The Moderator ruled that the vote was carried in the affirmative).

Article 5. To see if the Town will vote to change from single residence zone to mercantile zone that portion of land of Margaret Jarvis lying in the Town of Walpole, bounded northeasterly by the Old Post Road; easterly by the New State Highway; southerly by the Town Line between Walpole and Sharon; westerly by a line parallel to and three hundred (300) feet distant from said State Highway. (Petition Margaret Jarvis).

Mr. Olson stated that a hearing had been held on the changes of zoning asked for in this article and the Planning Board recommended that the change be made.

Voted, that the Town change from single residence zone to mercantile zone that portion of land of Margaret Jarvis lying in the Town of Walpole, bounded northeasterly by the Old Post Road; easterly by the New State Highway; southerly by the Town Line between Walpole and Sharon; westerly by a line parallel to and three hundred (300) feet distant from State Highway.

Affirmative 213
Negative None

(The Moderator ruled that the vote was carried in the affirmative.)

Article 6. To see if the Town will vote to change from single residence zone to mercantile zone the following described premises of Adolf Tikofski or to so change any part thereof;

Beginning at a point on the easterly intersection of High Plain Street and the New State Highway known as the Boston-Providence Turnpike at a Norfolk County Highway Bound on High Plain Street; thence northerly along a curve to the right with a radius of 80.00 feet for a distance of 168.51 feet to a stone bound on the southeasterly side of said State Highway; thence northeasterly on a curve to the left with a radius of 5043.74 feet to a point which is 300 feet distant from said High Plain Street; thence easterly on a line which is 300 feet distant from and parallel to said High Plain Street to a point which is 300 feet distant from said State Highway; thence southwesterly on a curve to the right with a radius of 5343.74 feet to the side line of said High Plain Street; this last mentioned line being 300 feet distant from and parallel to said State Highway; thence S 80° 17′ 50″ E, on the side line of said High Plain Street to the point of beginning. (Petition of Adolf Tikofski).

Mr. Fitzhenry stated that a hearing had been held on the change of zoning asked for in the article and the Planning Board recommended that the change be made:

Voted; that the Town change from single residence zone to mercantile zone the following described premises of Adolf Tikofski: Beginning at a point on the easterly intersection of High Plain Street and the new State Highway known as the Boston-Providence Turnpike at a Norfolk County Highway Bound on High Plain Street; thence northerly along a curve to the right with a radius of 80.00 feet for a distance of 168.51 feet to a stone bound on the southeasterly side of said State Highway; thence north-

easterly on a curve to the left with a radius of 5043.74 feet to a point which is 300 feet distant from said High Plain Street; thence easterly on a line which is 300 feet distant from and parallel to said High Plain Street to a point which is 300 feet distant from said State Highway; thence southwesterly on a curve to the right with a radius of 5343.74 feet to the side line of said High Plain Street this last mentioned line being 300 feet distant from and parallel to said State Highway; thence S 80° 17′ 50″ E, on the side line of said High Plain Street to the point of beginning.

Affirmative 199
Negative None

(The Moderator ruled that the vote was carried in the affirmative.)

Article 7. To see if the Town will vote to change from single residence zone to mercantile zone the following described premises of Fred and Harold Miller, or to so change any part thereof: Beginning at a point at the intersection of the northeasterly side line of Coney Street and a stone wall on the land of Fred and Harold Miller; thence northwesterly 290 feet more or less along the side line of said Coney Street to a point at the New State Highway; thence northeasterly by an old road 383 feet more or less to an angle point in said old road; thence southeasterly by said old road 284 feet more or less to a corner at a stone wall; thence southwesterly 325 feet more or less along said stone wall to the point of beginning. (Petition of Fred and Harold Miller).

Mr. Olson stated that a hearing had been held on the change of zoning asked for in this article and the Planning recommended that the change of zoning be made.

Voted, that the Town change from single residence zone to mercantile zone the following described premises of Fred and Harold Miller: Beginning at a point at the intersection of the northeasterly side line of Coney Street and a stone wall on the land of Fred and Harold Miller; thence northwesterly 290 feet more or less along the side line of said Coney Street to a point at the New State Highway; thence northeasterly by an old road 383 feet more or less to an angle point in said road; thence southeasterly by said old road 284 feet more or less to a corner at a stone wall; thence southwesterly 325 feet more or less along said stone wall to the point of beginning.

Affirmative 188
Negative None

(The Moderator ruled that the vote was carried in the affirmative.)

Article 8. To see if the Town will vote to accept the revised zoning map of the Town dated Feb. 1933 showing changes made on original map of 1925 and authorize the Planning Board to file the same with the Attorney General of the Commonwealth, or do or act anything in relation thereto. (Planning Board).

Voted, that the Town accept the revised Zoning Map of the Town dated February 1933, showing changes made on original map of 1925 and authorize the Planning Board to file the same with the Attorney General of the Commonwealth.

Article 9. To see if the Town will instruct the Town Treasurer, with the approval of the Selectmen, to sell certain lots in Plimpton Park now owned by the Town, or do or act anything in relation thereto.

Voted, that the Town Treasurer, with the approval of the Selectmen, sell any or all lots in Plimpton Park, so-called, now owned by the Town.

Article 10. To see what action the Town will take relative to the abolition of the Washington Street Crossing in Foxborough, being the crossing over Washington Street over the Fitchburg-New Bedford Division of the N.Y.N.H. & H. R. R. Company, raise and appropriate money therefor, or do or act anything in relation thereto. (Planning Board.)

A motion was presented by Mr. Olson and seconded "That the Town raise and appropriate the sum of $500.00 for the abolition of the so-called Washington Street Crossing in Foxborough, being the crossing over Washington Street over the Fitchburg, New Bedford Division of the N.Y.N.H. & H.R.R. Company, said sum not to be expended until the Town of Foxborough, Norfolk County, the New York, New Haven & Hartford Railroad Company and the Commonwealth of Massachusetts have agreed to pay their respective shares of the cost of said abolition."

Mr. B. D. Rogers presented a motion "That this article be indefinitely postponed."

Mr. Olson spoke against postponing this article explaining the advantages to be gained by the Town if this money was raised.

On being put to a vote, it was

Voted, not to indefinitely postpone this article.

Mr. Olson then presented a plan of the proposed new road which would lead to the abolition of the grade crossing over Washington Street. Mr. Higgins, chairman of the Appropriation Committee, stated that the Appropriation Committee had voted

to recommend that $500 be raised for the purposes as stated in the article.

The Moderator suggested that the motion be changed so as to read relative to building a new road which would lead up to the abolition of the grade crossing in question and the motion was so changed.

The new motion being presented and seconded, it was

Voted, that the Town raise and appropriate the sum of $500.00 to build a new road between Summer Street and the New Super Highway. Said sum not to be expended until the Town of Foxborough, Norfolk County, the New York, New Haven and Hartford Railroad Company and the Commonwealth of Massachusetts have agreed to pay their respective shares of the cost of said road. This will make possible the abolition of the Washington Street Crossing over the Railroad in Foxborough.

(Affirmative vote)

Article 11. To see if the Town will vote to accept a deed from George A. Plimpton for a parcel of land bounded easterly by Pumping Station Lot, southerly by Low Brook, westerly by the Town Forest and northerly by other land of the Grantor, or do or act anything in relation thereto.

Voted, that the Town accept a deed from George A. Plimpton for a parcel of land bounded easterly by the Pumping Station Lot, southerly by Low Brook, westerly by the Town Forest and northerly by other land of the Grantor.

On motion made by R. H. Kannally and seconded, it was

Voted, to take up article 31.

Article 31. To see if the Town will vote to raise, appropriate or transfer the sum of $500.00 for special counsel fees for Hon. George P. James, on the Tax Appeal Case of the Trustees of the Est. of Charles S. Bird, also the sum of $665.00 additional salary for legal service for month of January, 1933, or do or act anything in relation thereto.

Moved and seconded, that the Town raise and appropriate the sum of $500.00 for special counsel fees for Hon. George F. James on the Tax Appeal case of the Trustees of the Estate of Charles S. Bird, also the sum of $665.00 additional salary for legal service for the month of January, 1933.

Mr. Higgins for the Appropriation Committee presented a motion "That this article be indefinitely postponed."

In order to allow a discussion on the article Mr. Higgins withdrew the motion to postpone.

Mr. Roundy, Chairman of the Selectmen, explained that there was a divided vote of the Board on the question of the approval of this bill. Mr. Easton stated that he was one of the majority

of the Board who had approved the bill and said in his opinion it was a legal bill and should be paid.

Mr. McLean, Clerk of the Board of Selectmen, stated that he and the Chairman of the Board had not approved the bill. He read the items which made up the charges, also letters from the various Boards (mentioned on the bill as having legal work done) and also a letter from the present town counsel, Mr. Cushman, giving his opinion relative to bill.

Mr. Donnelly asked for an opinion from each member of the Selectmen who had approved the bill.

Mr. Allen, Chairman of the former Appropriation Committee, stated that the bill had not been presented to or approved by the former appropriation Committee.

Mr. Fitzhenry also asked to hear from the other two members of the Selectmen who had approved the bill.

The motion to indefinitely postpone this article was again presented and it was

Voted, THAT THIS ARTICLE be indefinitely postponed.

On motion made and seconded, it was *Voted*, to take up article 21.

Article 21. To see if the Town will vote to rescind the action taken at the annual Town Meeting February 13, 1933 of the warrant thereof, namely to rebuild Washington Street from High Plain Street southerly 2500 feet and to transfer the sum appropriated $2500.00 to repair Washington Street from Common Street southerly to South Walpole Square, or any portion thereof, or do or act anything in relation thereto.

On motion made and seconded, it was

Voted, that the Town *rescind* the action taken at the Annual Town Meeting February 13, 1933 of the warrant thereof under article 39, namely, "That the Town raise and appropriate the sum of $2,500 to rebuild Washington Street from High Plain Street southerly about 2,000 feet."

Voted, that the Town raise and appropriate the sum appropriate $2,500 to repair Washington Street from Common Street southerly to South Walpole Square.

On motion made and seconded, it was voted to take up article 22.

Article 22. To see if the Town will vote to raise, appropriate or transfer the sum of $1500.00 for street maintenance, or do or act anything in relation thereto.

Voted, that the Town raise and appropriate the sum of $1,500 for Street Maintenance.

On motion made and seconded, it was voted to take up article 29.

Article 29. To see if the Town will raise, appropriate or transfer the sum of $500.00 for operating the swimming pool in Memorial Park, or do or act anything in relation thereto.

Voted, that the Town raise and appropriate the sum of $500 for the Park Department for operating the swimming pool in Memorial Park.

Voted, that this meeting be adjourned until two meeks from tonight, July 31, 1933, at 8 P. M. in this Auditorium.

A true copy Attest:

KATHERINE J. HIGGINS,
Town Clerk of Walpole.

ADJOURNED SPECIAL TOWN MEETING

July 31, 1933

At 8:00 P. M. on July 31, 1933, in the High School Auditorium, the adjourned July 17th Special Town Meeting was called to order by Henry W. Caldwell, Moderator.

The article in the Warrant for the aforesaid Special Town Meeting taken up at this meeting and the action thereunder follow:

Article 12. To see if the Town will vote to exchange with Horace A. Spear a certain parcel of land in rear of Fire Station for a certain parcel of land in rear of land of Horace A. Spear, now a portion of Memorial Park, and to that end, to convey to Horace A. Spear a certain parcel of land bounded and described as follows:

Beginning at a concrete bound at the southwesterly corner of said parcel at land of Horace A. Spear and Town of Walpole; thence N 40 09′ E, 107.00 feet along land of said Horace A. Spear to a concrete bound at land now or formerly of Leroy F. Spear; thence S 49 51′ E, 50.00 feet on land now or formerly of said Leroy F. Spear; to a point at land of Town of Walpole; thence S 40 09′ W, 107.12 feet on said land of Town of Walpole to apoint at other land of said Horace A. Spear; thence N 49 42′ 26″ W, 50.00 feet on land of said Horace A. Spear to the point of beginning. Said

parcel contains 5400 square feet more or less and to be conveyed by the Town of Walpole on receipt of a deed from Horace A. Spear for a certain parcel of land bounded and described as follows:

Beginning at a point at corner of land of Town of Walpole, known as the Fire Station Lot, and land of Grantor, which is northeasterly 100 feet more or less from a stone bound on the northeasterly side line of Stone Street; thence continuing on the same course for a distance of 30 feet more or less on land of the Grantor to a point which is on the sideline continued of land now or formerly of the Y.D. Realty, Inc. and the Grantor; thence running northwesterly 103 feet more or less on this sideline on land of the Grantor to a stone bound at land of Town of Walpole; thence southwesterly 30 feet more or less to a point; thence southeasterly 103 feet more or less to the point of beginning. Said parcel contains 3100 square feet more or less, or do or act anything in relation thereto.

On motion made and seconded, it was

Voted, that the Moderator appoint a Committee of three to consider a possible transfer or exchange of land with Mr. H. A. Spear and report to a Town Meeting prior to January 1934.

Article 13. To see if the Town will vote to accept a report of the Board of Selectmen, acting as a Board of Survey, relative to the layout of Riverside Place from Common Street to the Neponset River, as per plan filed in the office of the Town Clerk, July 6, 1933, or do or act anything in relation thereto.

On motion made and seconded, it was

Voted, that the Town accept a report of the Board of Selectmen, acting as a Board of Survey, and accept the layout of Riverside Place from Common Street to the Neponset River as per plan filed with the Town Clerk, July 6, 1933.

Article 14. To see if the Town will vote to accept a report of the Board of Selectmen, acting as a Board of Survey, relative to the acceptance of Spear Avenue from Main Street to North Street as shown on a plan made by Kenneth E. McIntyre, dated Feb. 21, 1933, or do or act anything in relation thereto.

On motion made and seconded, it was

Voted, that the Town accept a report of the Board of Selectmen, acting as a Board of Survey, and accept Spear Avenue from Main Street to North Street, as shown on a plan made by Kenneth E. McIntyre, dated Feb. 21, 1933.

Article 15. To see if the Town will vote to accept the report of the Board of Selectmen, acting as a Board of Survey, relative to the acceptance of a portion of Congress Street as per plan made by Kenneth E. McIntyre, dated July 3, 1933 on file with the Town Clerk, or do or act anything in relation thereto.

On motion made and seconded, it was

Voted, that the Town accept a report of the Board of Selectmen, acting as a Board of Survey, and accept a Portion of Congress Street as per plan made by K. E. McIntyre, dated July 3, 1933 on file with the Town Clerk.

Article 16. To see if the Town will vote to accept the report of the Board of Selectmen, acting as a Board of Survey, relative to the acceptance of Huntington Avenue as per plan made by Kenneth E. McIntyre dated July 3, 1933 on file with the Town Clerk, or do or act anything in relation thereto. (Petition of Barney Davis.)

On motion made and seconded, it was

Voted, that the Town vote to accept a report of the Board of Selectmen, acting as a Board of Survey and accept Huntington Ave., as per plan made by K. E. McIntyre, dated July 3, 1933 on file with the Town Clerk.

Article 17. To see if the Town will vote to raise, appropriate or transfer the sum of $425.00 to reimburse Horace A. Spear of Walpole, Mass., for the cost of installing 235 feet of 6″ water pipe on Spear Avenue, or do or act anything in relation thereto. (Petition of H. A Spear.)

On motion made and seconded, it was

Voted, that the Town raise and appropriate the sum of $425. to reimburse Horace A. Spear of Walpole, Massachusetts, for the cost of installing 235 feet of 6″ water pipe on Spear Avenue.

Article 18. To see if the Town will vote to raise, appropriate or transfer a sum of money to install a 6″ water main on Congress Street, or do or act anything in relation thereto.

On motion made and seconded, it was

Voted, that the Town raise and appropriate the sum of $1,350 to install a 6″ water main on Congress Street.

Article 19. To see if the Town will vote to raise, appropriate or transfer the sum of $1162.14 to reimburse Barney Davis of Boston, Mass., for the cost of installing a 6″ water

main on Huntington Avenue, or do or act anything in relation thereto. (Petition of Barney Davis.)

On motion made and seconded, it was

Voted, that the Town raise and appropriate the sum of $1,162.14 to reimburse Barney Davis of Boston, Massachusetts, for the cost of installing a 6″ water main on Huntington Avenue.

Article 20. To see if the Town will vote to extend its 6″ water main on Coney Street from the end of 1931 extension at a point in front of residence of Henry J. Fuller to Sharon Line, subject to a 6% guarantee, raise and appropriate money therefor, or do or act anything in relation thereto. (Petition of Harold R. Miller).

On motion made and seconded, it was

Voted, that the Town raise and appropriate the sum of $1,750 to extend its 6″ water main on Coney Street, from the end of the 1931 extension at a point in front of the residence of Henry J. Fuller to the Sharon line, subject to a 6% guarantee.

Article 23. To see if the Town will vote to raise, appropriate or transfer the sum of $1,000.00 for miscellaneous repairs, or do or act anything in relation thereto.

On motion made and seconded, it was *Voted*, that the Town raise and appropriate the sum of $1,000 for Miscellaneous Repairs.

Article 24. To see if the Town will vote to clean and repair Summer Street culvert, South Walpole and to make available the sum of $600.00 appropriated at the annual Town Meeting for repairs to Washington Street culvert to cover necessary repairs to both culverts, or do or act anything in relation thereto.

(Clean and repair Summer St. Culvert, So. Walpole *Voted*, that this article be indefinitely postponed.

Article 25. To see if the Town will vote to raise, appropriate or transfer the sum of $91.41 for the payment of land damages to abutters on account of the survey and relocation of Spring Street, in the Town of Walpole, or do or act anything in relation thereto.

On motion made and seconded, it was

Voted, that the Town raise and appropriate the sum of $91.41 for the payment of land damages to abutters on account of the survey and relocation of Spring Street.

Article 26. To see if the Town will vote to raise, appropriate or transfer the sum of $1,000.00 for the Health Department, or do or act anything in relation thereto.

On motion made and seconded, it was

Voted, that the Town raise and appropriate the sum of $1,000 for the Health Department.

Article 27. To see if the Town will vote to raise, appropriate or transfer the sum of $800.00 to purchase chairs for the Blackburn Memorial Building, or do or act anything in relation thereto.

(Chairs for Blackburn Memorial Building) *Voted*, that this article be indefinitely postponed.

Article 28. To see if the Town will vote to raise, appropriate or transfer the sum of $200.00 for the expenses of the Equalization Committee appointed at the annual Town Meeting, or do or act anything in relation thereto. (Equalization Committtee).

On motion made and seconded, it was

Voted, that the Town raise and appropriate the sum of $200 for the expenses of the Equalization Committee appointed at the Annual Town Meeting.

Article 30. To see if the Town will vote to raise, appropriate or transfer the sum of $1,000.00 for Soldiers' Relief, or do or act anything in relation thereto.

On motion made and seconded, it was

Voted, that the Town raise and appropriate the sum of $1,000 for Soldiers' Relief.

Article 32. To see if the Town will vote to raise, appropriate or transfer the sum of $200.00 to purchase two lots in Maple Grove Cemetery, or do or act anything in relation thereto.

(Purchase of two lots in Maple Grove Cemetery) *Voted*, that this article be indefinitely postponed. (Verbal motion of Committee.)

Article 33. To see if the Town will vote to adopt in accordance with Section 13 of Chapter 120 of the Acts of 1930, the "General Plan of Sewer System showing limits of part of Town to be served" as submitted by Fay, Spofford and Thorndike, Consulting Engineers, which was approved as required in said Section 13 by the Department of Public Health on June 13, 1933. (Sewer Commissioners)

Under this article a motion was presented by Mr. Roundy, Chairman of the Selectmen, to accept plan showing entire area establishing sewer system before sewer assessments can be made. The map was explained in detail by Mr. Libby, town engineer

Mr. Roundy stated that Mr. Ballou would discuss sewer articles (33-34-and 35) from the standpoint of the layman. A general discussion of these articles by Mr. Ballou followed.

Mr. Donnelly asked if Sewer Committee had any idea of the cost of the plant when completed. Mr. Libby showed the plan and stated that when completed the whole cost would be $928,000.

Mr. Jepson presented verbal motion "That the three articles 33, 34 and 35 be referred to a Committee of Five to be appointed by the Moderator having no other interest in the matter and report at the next annual town meeting."

Mr. Richard Higgins stated that the Selectmen had been elected by the Town and the Appropriation Committee was appointed on advisory matters and he hoped that the motion will not prevail to appoint above referred to Committee.

Mr. P. R. Allen wanted to know what the Appropriation Committee recommended and Mr. Higgins said that the Committee recommended acceptance of plan and that article 34 be rescinded.

On motion made and seconded, it was *Voted*, that articles 33, 34 and 35 be referred to a Committee of Five to be appointed by the Moderator to report at the next annual town meeting.

Article 36. To see if the Town will approve the action of the Board of Selectmen acting as Sewer Commissioners in making application to the Federal Emergency Administrator of Public Works for an allocation of $125,000 for sewer construction in Walpole from funds available under the National Industry Recovery Act, or do or act anything in relation thereto.

On motion made and seconded, it was

Voted, that the Town approve the action of the Selectmen acting as Sewer Commissioners in making application to the Federal Administrator of Public Works for an allocation of $125,000.00 for sewer construction in Walpole from funds available under the National Industrial Recovery Act.

Article 37. To see if the Town will vote to build a cement concrete sidewalk on the westerly side of Woodland Road from Moose Hill Road to Pleasant Street a distance of about 1100 feet, raise and appropriate money therefor, or do or act anything in relation thereto.

On motion made and seconded, it was *Voted*, that the Town raise and appropriate the sum of $1,200 to build a cement concrete sidewalk on the westerly side of Woodland Road from Moose Hill Road to Pleasant Street, a distance of about 1,100 feet, such sum to be expended only when and if necessary for unemployment in the judgment of the Board of Selectmen.

Article 38. To see if the Town will vote to build a cement concrete sidewalk on the westerly side of Front Street from West Street to Lewis Avenue or any portion thereof, raise and appropriate money therefor, or do or act anything in relation thereto. (Petition of Dr. DeRoma and others.)

On motion made and seconded, it was *Voted*, that the Town raise and appropriate the sum of $1,100 to build a cement concrete sidewalk on the westerly side of Front Street from West St. to Lewis Avenue, such sum to be expended only when and if necessary for unemployment in judgment of the Board of Selectmen.

Article 39. To hear and act on the report of any committee, or to choose any Committee the Town may think proper and transact any other business that may legally come before the Town.

A report was made by the Appropriation Committee as to the town buying chairs for Blackburn Memorial Building this year. The Committee thought this would be an unnecessary expense this year and could be postponed until another time.

On motion made and seconded, it was *Voted*; to reconsider action taken to indefinitely postpone article 2.

In answer to question of Mr. Kannally as to whether set back was from the cement, Mr. Fitzhenry stated that the set back was from the street line.

Article 2. To see whether the Town will establish a special front yard set-back on that portion of the Boston-Providence Highway known as Route No. 1 extending through the Town of Walpole, from the Norwood-Walpole Town Line to the Sharon-Walpole Town Line and the Sharon-Walpole Town Line to the Foxboro-Walpole Town Line, as indicated on a map filed with the Town Clerk: or do or act anything in relation thereto.

Voted, not to indefinitely postpone this article.

On motion made and seconded, it was

Voted, that the Town amend the Town Zoning Law, Section 13, by adding thereto the following: to protect the health, safety and welfare of the inhabitants, a front yard set-back of fifty feet of clear space between the street line and the front line of buildings erected thereon, is hereby established on that portion of the Boston-Providence highway known as Route No. 1 extending from the Walpole-Norwood Town Line to the Sharon-Walpole Town Line and from the Sharon-Walpole Town Line to the Foxboro-Walpole Town Line, as indicated on a map filed with the Town Clerk.

Article 39. To hear and act on the report of any committee, or to choose any Committee the Town may think proper and transact any other business that may legally come before the Town.

The question of bus license to Medfield was discussed. Mr Fitzhenry stated he considered it very unwise of the Selectmen in refusing a license for busses between Walpole and Medfield.

On motion made and seconded, it was

Voted, that a committee of 5 be appointed to consider and revise the Health Rules of the Town, said committee to be appointed by the Moderator.

Voted, that this meeting be dissolved.

A true copy. Attest:

KATHERINE J. HIGGINS,
Town Clerk of Walpole.

SPECIAL TOWN MEETING
August 14, 1933

The Warrant was issued by the Selectmen under date of August 4, 1933 and was signed by Charles P. Roundy, John J. Easton, Willis D. McLean, John Dalton and Thomas B. Ahearn, Selectmen of Walpole. The proper service of the Warrant was attested by Levi S. Thompson, Constable of Walpole. All of the requirements of the statutes and By-Laws relating to Town Meetings were complied with.

Pursuant to the foregoing Warrant, a Special Town Meeting was called to order at 8.00 P. M. on August 14, 1933 by Katherine J. Higgins, Town Clerk.

In the absence of the Moderator, Henry W. Caldwell, the meeting was called to order at 8 P. M. by Katherine J. Higgins, Town Clerk. The first business to come before the meeting was the election of a Moderator. Nominations were asked for by the Town Clerk and George W. Towle Jr., was duly nominated and elected Moderator and was sworn into office by Katherine J. Higgins, Town Clerk. On Motion made and seconded it was voted, to waive the reading of the warrant.

The articles in the aforesaid Warrant and the action thereunder follow:

Article 1. To raise and appropriate or transfer such sums of money as may be necessary to defray the expenses of the Town for the present municipal year.

No action was taken under this article.

Article 2. To see if the Town will vote to raise and appropriate or transfer the sum of $18.52 to make up the deficiency of the Memorial Day expenses of the American Legion, or do or act anything in relation thereto.

Mr. Roundy, Chairman of the Selectmen, stated that the American Legion desired that this motion be indefinitely postponed.

On motion made by the Chairman of the Appropriation Committee and duly seconded, it was *Voted*, that this article be indefinitely postponed.

Article 3. To see if the Town will vote to raise and appropriate or transfer a certain sum to be used with the additional sums transferred from Expense Accounts to Salary Accounts within the various departments for the restoration from August 1, 1933 of one-half the reductions in the salary rates made effective April 1, 1933 said sum to be allocated to various Salary Accounts by the Department Heads, with the approval of the Selectmen, School Committee and Trustees of the Public Library, within their respective jurisdiction, or do or act anything in relation thereto.

Motion was presented by the Chairman of the Appropriation Committee "That this article be indefinitely postponed."

Mr. Higgins, Chairman of the Appropriation Committee, stated that the Committee believed that the Town employees should continue in reduction of salaries until the end of the year as the appropriations were already higher than when the tax rate was figured and that it was not fair to the taxpayer to add to that burden if it can be avoided.

Mr. Roundy, Mr. Easton and Mr. John C. O'Brien spoke against the indefinite postponement of the article.

Mr. Chandler spoke in favor of the indefinite postponement and Mr. Anderson favored backing up the Appropriation Committee.

Mr. Easton stated that the amount of abatements that had been made and those asked for will more than equal the amount saved in appropriations by the 20% cut in salaries.

Mr. Rogers, of the School Committee, stated that the School Committee did not know about the meeting or that this increase was to be asked for. He favored the indefinite postponement of the article.

Mr. John C. O'Brien and Mr. John J. Fitzhenry were appointed Tellers and sworn into office by the Moderator.

On being put to a vote "That this article be indefinitely postponed", it was *Voted*,—58 in the affirmative. 94 in the negative.

The Moderator declared that the motion was lost.

A motion was then presented by Mr. Roundy, Chairman of the Selectmen and seconded, "That the Town vote to raise and appropriate or transfer the sum of $5,000.00 to be used with additional sums transferred from Expense Accounts to Salary Accounts within the various departments for the restoration from August 1, 1933 of one-half the reductions in the salary rates made effective April 1, 1933, said sum to be allocated to various Salary Accounts by the Departments Heads, with the approval of the Selectmen, School Committee and Trustees of the Public Library within their respective jurisdiction." Mr. Roundy, chairman of selectmen, read a supplemental budget of appropriations for restoration of salaries and copy of this was filed with the town clerk.

A general discussion on this article took place. Mr. Roundy favored the town voting in the affirmative. Mr. Rogers of the School Committee stated at first that his Committee would only need $2200 but afterwards changed this figure to $2500. Mr. Bock favored making an amendment changing the figures to $5600 so as to include restoration of Selectmen's salaries. Mr. Thompson, Chief of Police, in answer to statement made by Mr. Chandler that the meeting was not duly advertised stated that the warrant was duly posted by him on August 5, 1933 at 5 P. M. It was posted in three places in precinct one, and in two places in both precinct two and precinct three.

On Motion made by Mr. Higgins, Chairman of the Appropriation Committee, and seconded it was *Voted*, that the amount asked for in motion presented under article 3 be changed from $5000 to $4200.

Affirmative 111
Negative 19

The Moderator declared that the motion was carried.

On motion made and seconded, it was *Voted*, to strike out the words "with the approval of Selectmen, School Committee and Trustees of Public Library."

On being put to a vote, the motion as amended "That the Town vote to raise and appropriate or transfer the sum of $4200.00 to be used with additional sums transferred from Expense Accounts to Salary accounts within the various departments for the restoration from August 1, 1933 of one-half the reductions in the salary rates made effective April 1, 1933, said sum to be allocated to various Salary Accounts by the Department Heads." was—*Voted*—Affirmative 117—Negative 21.

The Moderator declared that the motion was carried.

Article 4. To see if the Town will vote to transfer the sum of $300.00 of the $1,000.00 appropriated at the Special Town Meeting of July 17, 1933, for miscellaneous repairs, to the Community Garden project, or do or act anything in relation thereto.

On motion made and seconded, it was *Voted*, that the Town Transfer the sum of $300.00 of the $1,000 appropriated at the Special Town Meeting of July 17th, 1933, for Miscellaneous Repairs, to the Community Gardens project.

Article 5. To see if the Town will vote to raise and appropriate or transfer the sum of $4,810.49 for the Board of Public Welfare, or do or act anything in relation thereto.

On motion made and seconded, it was *Voted*, that the Town raise and appropriate the sum of $4,810.49 for the Board of Public Welfare.

Article 6. To hear and act on the report of any Committee, or to choose any Committee the Town may think proper and transact any other business that may legally come before the Town.

On motion made by Mr. Easton and seconded, it was

Voted, that the Board of Selectmen be instructed to address a letter to President Franklin D. Roosevelt advising him of the action taken here this evening to comply with the National Recovery Act.

Under this article Walter Meyer asked for a report from the Theft Committee of One (T. P. Chandler) on the $5,000 shortage in collector's accounts. Mr. Chandler did not make any reply.

Mr. Chandler asked concerning the Selectmen's salaries and Mr. Roundy replied that the Selectmen were serving without pay and would so continue until some action was taken by the town not suggested by them.

A motion was made by Mr. Bock "That we reconsider the vote taken under article 3", but it was voted in the negative.

Mr. O'Brien spoke relative to the town collecting sewer assessments on sewer installations already made. He read a letter from the Dept. of Public Health, State House, Boston wherein they had approved plans for sewer installation in Walpole. He referred to the vote taken at the meeting July 17, 1933 wherein the Moderator was to appoint a committee of five to investigate Articles 33, 34 and 35 of the warrant for that meeting and thought it should be the sense of this meeting that the Sewer Commissioners be appointed to this Committee but Mr. Stowell stated that the Moderator had informed him that the Committee was already appointed.

On motion made by Mr. O'Brien and seconded, it was

Voted, that the Board of Assessors shall be instructed to make public in the columns of the Walpole Times and post on the bulletin board in the Town Hall and in all the Postoffices all abatements of real and personal property granted by them, whether by act of the Board, agreement of counsel, or finding by the Board of Tax Appeals, and that they be requested to publish similar information for the period from January 1, 1933 to the present.

Voted, that this meeting be dissolved.

A true copy. Attest:

KATHERINE J. HIGGINS,
Town Clerk of Walpole.

SPECIAL TOWN MEETING

December 11, 1933

The Warrant was issued by the Selectmen under date of December 1, 1933 and was signed by Charles P. Roundy, Willis D. McLean, John J. Easton, John Dalton and Thomas B. Ahearn, selectmen of Walpole. The proper service of the Warrant was attested by Levi S. Thompson, Constable of Walpole.

All of the requirements of the statutes and By-Laws relating to Town Meetings were complied with.

Pursuant to the foregoing warrant, a Special Town Meeting was called to order at 8:00 P. M. on December 11, 1933 by Henry W. Caldwell, Moderator.

The articles in the aforesaid Warrant and the action thereunder follow:

Article 1. To raise and appropriate or transfer such sums of money as may be necessary to defray the regular departmental expenses of the Town for the year ending December 31, 1933.

No action taken under this article.

Mr. John S. Allen arose and spoke as follows:

"Mr. Moderator and Citizens:

During the past few weeks, this town has been saddened by the death of two of its prominent citizens, men who have served this community faithfully as officials, members of communities and as private citizens. No words of eulogy are needed, for their actions have spoken more forcefully than anything that

might be said here but I do think that it would be very fitting at this time, before we proceed with the business of the evening, if this assembly should rise and stand in a silent tribute to the memory of Joseph S. Leach and Henry M. Stowell,

and I so move."

In response to the above motion, the entire assembly stood in silent tribute to Joseph S. Leach and Henry M. Stowell.

On motion made and seconded, it was *Voted*, to waive the reading of the warrant.

On motions made by the Chairman of the Appropriation Committee, and seconded, it was

Voted, that the Town transfer the sum of $105 from the Coney Street Water Extension account to Police Department maintenance.

Voted, that the Town transfer the sum of $120 from the Coney Street Water Extension account to Repairs for Public Buildings.

Voted, that the Town transfer the sum of $1,480 from the Coney Street Water Extension account to the Civil Works account.

Voted, that the Town transfer from the following accounts the following amounts to the Civil Works account, for the purpose of hiring trucks for Civil Works projects; Memorial Park Fill, $303.40 Station Street Repairs, $101.09; Main Street Water Extension, $287.60; Stone Street Repairs, $400.00; Cutting Brush, $617.15; Total $1709.24.

Voted, that the Town make the following transfers of expenses within the Fire Department:

From Forest Fire Salaries to Fire Dept. Salaries	$1,049.00
From Forest Fire Salaries to Fire Dept. expenses	492.69
From Forest Fire Expenses to Fire Alarm expenses	31.20
From Forest Fire Salaries to Fire Alarm expenses	8.31
	$1,581.20

Article 2. To see if the Town will vote to raise and appropriate or transfer from the following accounts the following amounts or any portion thereof, to a Civil Works Account, covering cost of material, administration, purchase of a small truck or any other expense not allowable from Civil Works Administration Funds: Street Lighting Account $1,000.00; Assessors' Plans $50.00; Soldiers' Relief $250.00; Sanding Sidewalks $300.00; New Trucks $8.37; Grover Street Sidewalk $1.80; Main Street Sidewalk $1.05; Prospect Street Sidewalk $.23; Blackburn Memorial Building $.53; Community Gardens $.15; Congress Street Water

Extension $5.80; Abolition of White's Crossing $1.79; Miscellaneous Repairs $.42; Gould Avenue Band Purchase $60.00; Sewer Plans $19.59; Town Cemetery $1.30; Theft Committee of One $100.00; Treasurer's Foreclosures $4.48; East Street Sidewalk $1265.00;—Total $3,070.51, or do or act anything in relation thereto.

On motion made by the Chairman of the Appropriation Committee, and seconded, it was

Voted, that the Town transfer from the following accounts the following amounts to a Civil Works account, covering cost of material, administration, purchase of a small truck, or any other expense not allowable from Civil Works Administration funds: Street Lighting Account $900.00; Assessors Plans $50.00; Soldiers' Relief $250.; Sanding Sidewalks $300.00; New Trucks $8.37; Grover Street Sidewalk $1.80; Main Street Sidewalk $1.05; Prospect Street Sidewalk $.23; Blackburn Memorial Building $.53; Community Gardens $.15; Congress Street Water Extension $5.80; Abolition of White's Crossing $1.79; Miscellaneous Repairs $.42; Gould Avenue Land Purchase $60.00; Sewer Plans $19.59; Town Cemeteries $1.30; Theft Committee of One $100.00; Treasurer's Foreclosures $4.48;—Total $1,705.51.

On motion made by the Chairman of the Appropriation Committee, and seconded, it was *Voted*, that that part of vote under Article 14 of town meeting warrant of meeting held Feb. 25, 1929 which refers to the building of a sidewalk be rescinded,—which vote was "*Voted*, that the sum of $1265.00 be raised and appropriated to build a sidewalk on East Street, from Short Street to the Baseball Park", and that $1265 which was appropriated under that article be transferred to a Civil Works Account.

On motion made by Mr. Ballou, and seconded, it was *Voted*, that unless this meeting shall have completed the business before it prior to 10.30 P. M., adjournment to 8 o'clock P. M. Tuesday evening, December 12, 1933 shall be taken at that time.

Article 3. To see if the Town will vote to raise and appropriate or transfer the sum of $50.41 from the Sewer Plan Account for the Veterans Exemption Tax due the Commonwealth of Massachusetts, or do or act anything in relation thereto.

On motion made by the Chairman of the Appropriation Committee, and seconded, it was *Voted*, That the Town transfer the amount of $50.41 from the Sewer Plan account for the Veterans Exemption tax due the Commonwealth of Massachusetts.

Article 4. To see if the Town will vote to raise and appropriate or transfer the following amounts to the following accounts, or any portion thereof, $800.00 from the Old

Age Assistance Account and $600.00 from the Stone Street Repairs Account to the Department of Public Welfare, or do or act anything in relation thereto.

On motion made by the Chairman of the Appropriation Committee, and seconded, it was *Voted*; that the Town transfer the following amounts from the following accounts to the Department of Public Welfare; $800.00 from the Old Age Assistance account, and $600.00 from the Stone Street Repairs account,— Total $1,400.00.

Article 5. To see if the Town will vote to raise and appropriate or transfer the sum of $350.00 from the Dental Clinic Account or any other account for fuel oil for Public Buildings, or do or act anything in relation thereto.

On motion made by the Chairman of the Appropriation Committee, and seconded, it was *Voted*; that the Town transfer the sum of $350.00 from the Dental Clinic account to Coal and Oil for Public Buildings.

Article 6. To see if the Town will vote to raise and appropriate or transfer the sum of $60.00 from the Gould Avenue Land Purchase Account to cover the balance due on Oak Street Land Damages or do or act anything in relation thereto.

On motion made by the Chairman of the Appropriation Committee, and seconded, it was *Voted*; that the Town transfer the sum of $60 from the Gould Avenue Land Purchase account to cover the balance due on Oak Street Land Damages.

Article 7. To see if the Town will vote to raise and appropriate or transfer the sum of $250.00 for the month of December, 1933 to defray additional cost of the transportation of the School Department. (Petition of Fred W. Pierce and others.)

Mr. Pierce presented a motion "That the town do transfer the sum of $250.00 from the Excess and Deficiency Account to the School Department to defray additional cost of transportation of the School Department for the month of December 1933."

A general discussion followed, Mr. Pierce explaining why he needed this extra amount for transporting school children. The Chairman of the Appropriation Committee stated he saw no reason for Town to pay Mr. Pierce as he had lost money on his other business as the amount paid for school transportation by the town is sufficient. Mr. R. H. Hennessey favored the motion being passed, also Mr. Donnelly and Mr. Rogers.

A substitute motion presented by the Chairman of the Appro-

priation Committee, and seconded, "That this Article be indefinitely postponed" was voted in the negative.

The first motion as presented by Mr. Pierce was then put to a vote and it was *Voted*, that the town do transfer the sum of $250.00 from the Excess and Deficiency Account to the School Department to defray additional cost of transportation of the School Department for the month of December 1933.

Article 8. To see what compensation the Town will allow the Board of Selectmen for the present year. (Petition of John Collins O'Brien and others.)

Mr. John C. O'Brien asked if the Chair ruled for rescinding of vote taken March 28, 1933 under article 16 in so far as it applied to compensation of Selectmen and the Moderator replied in the affirmative.

On motion made by Mr. O'Brien, and seconded, it was *Voted*; that the vote of the Town under Article 16 on March 28, 1933 in so far as it applies to the compensation of the Selectmen be and hereby is rescinded.

A motion was then presented by Mr. O'Brien, "That the compensation for the Selectmen for the year ending Dec. 31, 1933 shall be $1171.92."

A substitute motion presented by the Chairman of the Appropriation Committee, and seconded, "That this Article be indefinitely postponed" was voted in the negative.

After a general discussion relative to the question of the Selectmen being paid compensation, the original motion as presented by Mr. O'Brien was put to a vote and it was *Voted*, That the compensation for the Selectmen for the year ending Dec. 31, 1933 shall be $1171.92.

Article 9. To see if the Town will vote to raise and appropriate or transfer from the Excess and Deficiency Account or any other account or accounts or all of them, the sum of $846.92 to the Selectmen's Salaries Account. (Petition of John Collins O'Brien and others) or do or act anything in relation thereto.

On motion made by Mr. O'Brien, and seconded, it was

Voted, that the Town transfer from Excess & Deficiency account the sum of $846.92 as additional compensation for the Selectmen for the year ending Dec. 31, 1933, which amount with the sum of $325.00 already paid shall be the compensation of said Selectmen for said year.

Article 10. To see if the Town will authorize the Select-

men to abandon that portion of Lincoln Road within the location of the right of way of the New York, New Haven and Hartford Railroad Company, known as White's Crossing or do or act anything in relation thereto.

On motion made and seconded, it was *Voted*, that the Town authorizes the Selectmen to abandon that portion of Lincoln Road within the location of the right of way of the New York, New Haven, and Hartford Railroad Company, known as White's Crossing.

Article 11. To see if the Town will vote to accept a report of the Board of Selectmen acting as a Board of Survey relative to the acceptance of Federal Street, so-called, from Main Street to a point, approximately 870 feet southeasterly from Main Street, according to a plan entitled "Plan and Profile of Federal Street, Walpole, Mass., dated October 18, 1933 by Kenneth E. McIntyre, Engineer", or do or act anything in relation thereto.

On motion made and seconded, it was *Voted*, that the Town accept the report of the Board of Selectmen acting as the Board of Survey, being an acceptance of Federal Street so-called, from Main Street to a point approximately 870 feet southeasterly from Main Street, according to a plan entitled "Plan and Profile of Federal Street, Walpole, Mass., October 18, 1933 by Kenneth E. McIntyre, Engineer," said plan and report being on file with the Town Clerk.

Article 12. To see if the Town will vote to accept a report of the Board of Selectmen acting as the Board of Survey relative to the acceptance of Gould Avenue, so-called, approximately 1020 feet southwesterly from Coney Street, according to a Plan entitled "Plan and Profile of Gould Avenue, Walpole, Mass., dated December 1, 1933 by Kenneth E. McIntyre, Engineer", or do or act anything in relation thereto.

On motion made and seconded, it was *Voted*; that the Town accept the report of the Board of Selectmen acting as the Board of Survey, being an acceptance of Gould Avenue, so-called, approximately 1020 feet southwesterly from Coney Street, according to a plan entitled "Plan and Profile of Gould Avenue, Walpole, Mass., December 1, 1933 by Kenneth E. McIntyre, Engineer," said plan and report being on file with the Town Clerk.

Article 13. To see if the Town will vote to accept a report of the Board of Selectmen acting as a Board of Survey relative to the Layout of Front Street, so-called, according to a plan entitled "Plan of Front Street, by E. Worthington,

Engineer, dated September 7, 1933", or do or act anything in relation thereto.

On motion made and seconded, it was *Voted*, that the Town accept the report of the Board of Selectmen acting as the Board of Survey relative to the layout of Front Street, so-called, according to a plan entitled, "Plan of Front Street, by E. Worthington, Engineer, September 7, 1933", and said plan and report being on file with the Town Clerk.

Article 14. To see if the Town will vote to request the Board of Assessors to make such abatements of taxes for the year 1932 and 1933 of the Multibestos Company as specified by Mr. Dewey to the Committee appointed at a meeting of certain Town Officials in Legion Headquarters on November 15, 1933, at the Selectmen's Room, Town Hall, on November 20, 1933. (Board of Assessors.)

The Chairman of the Selectmen explained why this article had been inserted in the warrant, namely, that it came to the attention of certain town citizens that the Multibestos Company were making plans to remove their plant from Walpole and when this information was given to the Selectmen, it was decided to have the town counsel interview Mr. Dewey of the Multibestos Company to see if any inducements could be made to have them leave their plant in town. Mr. Dewey told the town counsel that he could not make a definite statement as he did not know what will turn up in a business way but he intimated that if certain abatements were made in the 1932 and 1933 taxes of the Multibestos Company, it would be their intention to leave their plant in Walpole.

A long discussion on this article followed, Mr. Roundy, Chairman of the Selectmen, Mr. Higgins, Chairman of the Appropriation Committee, Mr. Ballou, Mr. Fitzhenry and Mr. R. H. Hennessey in favor of the article being passed. Mr. Anderson read a letter to the selectmen, from Mr. Philip R. Allen, who was unable to be present, stating he was in favor of granting the abatements of taxes to the Multibestos Company.

Mr. John C. O'Brien was opposed to the abatements asked for being granted as he stated such action would be in opposition to all laws of taxation.

Mr. Francis Dalton thought the matter should stand until the voters had more time to consider it. Dr. Banks was also opposed to this article being passed.

The Moderator thought an opinion should be expressed by the voters at this meeting and

On motion made and seconded, it was *Voted*, that it is the sense

of this meeting that the Board of Assessors make such abatements and adjustments of taxes to the Multibestos Company as will insure its continuing in business in its present plant in Walpole and that the Board of Assessors is requested to act accordingly.

Article 15. To see if the Town will vote to adopt a general plan for a sewer system for the Town or any part thereof under the provisions of Chapter 120 of the Acts of 1930, or do or act anything in relation thereto.

Under this article the Chairman of the Selectmen read a list of the streets that would be served by sewer system if this plan is adopted. Mr. McLean of the Board of Selectmen explained that the plan referred to in this article is the old original plan of E. Worthington of Dedham but same has been extended and amplified by Fay, Spofford & Thorndike, Consulting Engineers.

On motion made and seconded, it was *Voted*, that the Town, under the authority of the Acts of 1930 adopt as the general plan for a sewer system the plan submitted to the Selectmen, acting as Sewer Commissioners, by Erastus Worthington, Civil Engineer, in his report to them dated December 30, 1930 as such plan has been extended and amplified by the report of Fay, Spofford & Thorndike, Consulting Engineers, dated December 13, 1932, both reports being on file with the Selectmen.

Article 16. To see if the Town will vote to raise and appropriate a sum of money for the construction of lateral sewers under the plan for a sewerage system adopted under the authority of Chapter 120 of the Acts of 1930, and authorize the Selectmen to petition the Federal Government for a grant of money under the National Industrial Recovery Act and accept such grant, and to provide by borrowing or otherwise any sum of money that is required to be raised by the Town for completing such project, or take any action relative thereto.

Mr. Francis Dalton and Mr. John Donnelly were appointed Tellers by the Moderator and sworn in by the Moderator.

The Chairman of the Appropriation Committee reported that his Committee were in favor of this article being passed. Mr. Ballou did not think that the Town should accept this proposal and Mr. Hennessey hoped that hasty action would not be taken.

At this point, Mr. Ballou made a motion, which was seconded, and it was *Voted*, that the time of closing this meeting be advanced to 11 P. M.

Further discussion followed, Mr. Easton and Mr. Anderson being in favor of the Article being passed.

On motion made and seconded, it was

Voted, that there be raised and appropriated the sum of $125,000.00 for the purpose of extending the main outfall sewer and constructing lateral sewers as a part of the Walpole sewer system; that the Selectmen, acting as Sewer Commissioners, be authorized and directed to apply to the Federal Emergency Administration of Public Works for a grant and loan of this amount for such purpose. All money received from the Federal Government under the National Industrial Recovery Act on account of such project shall be applied to meet the appropriation herein made, and to meet the balance of said appropriation the Treasurer, with the approval of the Selectmen, shall be authorized to borrow said sum and to issue bonds or notes of the town therefor, said bonds or notes to be payable in accordance with the National Industrial Recovery Act and, in so far as not inconsistent with said Act, in accordance with Chapter 366 of the Acts of 1933, Chapter 120 of the Acts of 1933, and Chapter 44 of the General Laws. The whole loan shall be paid in not more than thirty (30) years or at such period as may be determined by the Emergency Finance Board, referred to in said Chapter 366 of the Acts of 1933.

Affirmative	127
Negative	11

Article 17. To hear and act on the report of any Committee, to choose any Committee the Town may think proper and to transact any other business that may legally come before the Town.

The Moderator asked if there was any further business to come before the meeting and there being none, it was

Voted, that this meeting be dissolved.

A true copy. Attest:

KATHERINE J. HIGGINS,
Town Clerk of Walpole.

POST CANE PRESENTED TO OLDEST INHABITANT

On April 5, 1933, the Selectmen voted to award the Boston Post cane to John McDevitt, 704 Washington Street. The presentation was made on April 8th by the Chairman of the Selectmen, Charles P. Roundy.

TABLE OF CONTENTS

Town Officers Elected 3

Town Officers Appointed 4

REPORTS

Town Clerk's Reports

Record of Town Meetings 181
Dates of Appointments by Selectmen 23
Dates of Licenses and Permits Made by Selectmen 25
List of Persons who Licensed Dogs 97
Dog License Account 97
Sporting and Trapping Licenses 27
Registration of Gasoline Filling Stations during year 1933 102
Births 103
Marriages 109
Deaths 107

Board of Selectmen

Selectmen and Sewer Commissioners 8
Municipal Gardens 21
Jury List 28
Insurance Record 31
Salaries paid in 1933 29
N. R. A. 16
Town Engineer 33
Summary of Statistics (Water Department) 39
Public Service Enterprise 120-143
Health Officer 44
Dental Hygienist 44
School Dentist 45
Inspector of Milk 46
Inspector of Animals 55
Inspector of Slaughtering 55
Inspector of Buildings 54
Inspector of Plumbing 56
Visiting Nurse 96
Public Welfare 47
Unemployment Committee 195
Police Department 49
Fire Department 52
Fire Alarm Department 53
Forest Fires Department 53
Building Inspector 54
Wire Inspector 53
Sealer of Weights and Measures 54
Post Cane 255

Assessors 58
Planning Board 56

School Committee
Officers 61
School Committee's Report 60
Report of Charles Fales Fund Scholarship Committee 65
Superintendent of Schools 67
High School Principal's Report 72
Supervisor of Art 75
Supervisor of Music 76
Supervisor of Household Arts 77
Supervisor of Manual Arts 77
Report of Physical Education for Girls 78
Report of School Physicians 79-80
Report of School Nurse 80
Membership by Grades 82
Annual Grade Enrollment 83
Age-Grade Table 84
Comparative Financial Statements 85
Statistics About Walpole Schools 86
Teachers in Service 87
Changes in Teaching Force 90
Graduates of 1933 97

Library Trustees
Trustee's Report 95
Librarian's Report 94
Circulation Statistics 95
Total Circulation for 1933 95

Financial
Town Accountant 115
Town Treasurer 174
Collector 177
Audit of Accounts 166

PRINTED BY
WALPOLE PRESS
WALPOLE, MASSACHUSETTS